



# BYE BRA

*your secret solution*

COLLECTION 2023

*Your secret solution...*

## Contents

Adhesive bras	P. 05
Tapes	P. 13
Pull-ups & Lifts	P. 23
Bum lift & Underwear	P. 31
Natural rib	P. 39
Invisible shapewear - light control	P. 47
Seamless shapewear - medium control	P. 59
Soft touch seamless shapewear - high control	P. 65
Sculpting shapewear - high control	P. 75
Powermesh shapewear - medium/high control	P. 85
Tights	P. 93
Special solutions	P. 99

### **Your secret solution**

Bye Bra is a specialist in shaping, strapless and backless solutions.

### **An inclusive collection**

Our products are conceived to empower all women, unleashing their femininity in total safety; regardless of age, size, body type or skin tone. We offer a wide range of strapless and backless adhesive solutions, allowing any woman to wear any outfit in total comfort. Most products range from A to E cup with specific items up to H.

With 5 shapewear lines (S to XXL) with different shaping power (low, medium, high), we are able to satisfy the needs of every client.

We also offer a wide range of nipple covers, underwear solutions and bra accessories.

### **A never out of stock collection**

Our full collection is permanent and never out of stock, so retailers do not have to worry about end of season markdowns. Replenishments are fast and easy as all our products are available in stock in the Netherlands.

Customer satisfaction is high and return rates are negligible, making Bye Bra the perfect complement to an existing lingerie, evening dress or bridal collection.

### **Certified & guaranteed quality**

At Bye Bra we put the health & safety of our customers at the core of our work. Our adhesive products are the safest available on the market. We work with world leading suppliers of medical tapes and glues: 3M and Henkel.

All our products are dermatologically approved, non-irritating, hypoallergenic REACH (Registration, Evaluation, Authorization and Restriction of Chemicals) and PROP65 compliant.





# Adhesive Bras

We offer a wide range of adhesive bras in multiple styles, tones and finishes.

All styles are designed to offer a strapless and backless solution and range from cup A to E (with the exception of the Glam Bra specifically designed for larger cups ranging from C to G). Check the size chart at the bottom of the page to find your perfect fit.

The product lines are extremely clean and minimal as we eliminated visible stitches whenever possible. The different colours are matching the rest of the products in our collection, so that you can build a set by combining an adhesive bra with a shapewear bottom, padded panties or our laser cut underwear.

The lace finishing adds an extra touch of femininity to the functionality and minimal design of the garments.

All bras are reusable up to 25 times. All they need is a bit of care. They can be delicately hand washed paying extra care to the adhesive part. All our bras are dermatologically approved, non-irritating and hypoallergenic.

Expert tip:

Make sure your skin is free of lotions and creams as this will compromise the effectiveness of the adhesive.

The adhesive protective films have to be stored and reapplied on the products after using it for ultimate preservation of the glue.

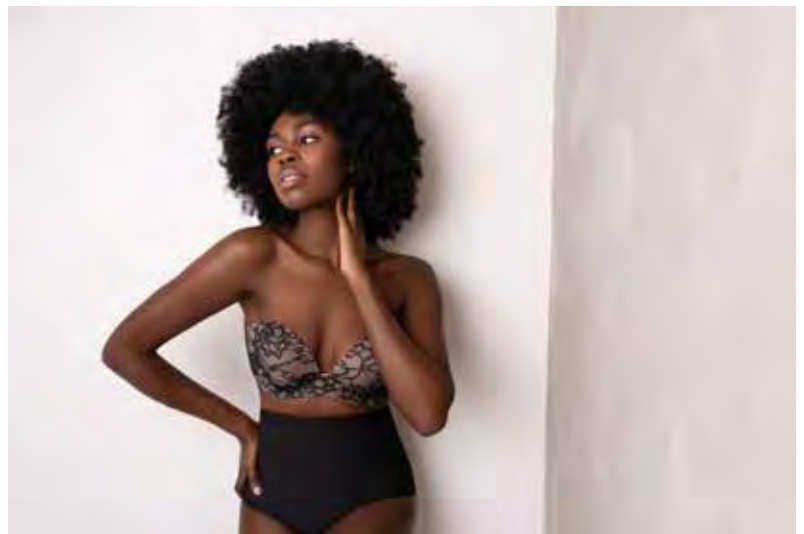

Size table  
Bra's

	A	B	C	D	E	F	G
FRANCE	75-80cm	80-85cm	85-90cm	90-95cm	95-100cm	100-105cm	105-110cm
UK	30A-30D	30D-32A	32A-34A	34A-36A	36A-38A	38A-40A	40A-42A
USA	32A-34A	34A-36A	36A-38A	38A-40A	40A-42A	42A-44A	44A-46A
FRANCE	75-80cm	80-85cm	85-90cm	90-95cm	95-100cm	100-105cm	105-110cm
UK	30A-30D	30D-32A	32A-34A	34A-36A	36A-38A	38A-40A	40A-42A
USA	32A-34A	34A-36A	36A-38A	38A-40A	40A-42A	42A-44A	44A-46A
FRANCE	75-80cm	80-85cm	85-90cm	90-95cm	95-100cm	100-105cm	105-110cm
UK	30A-30D	30D-32A	32A-34A	34A-36A	36A-38A	38A-40A	40A-42A
USA	32A-34A	34A-36A	36A-38A	38A-40A	40A-42A	42A-44A	44A-46A

# Adhesive Bras

## *Gala bra*



- Strapless & backless
- Seamless
- Smooth finish
- Reusable up to 25 times

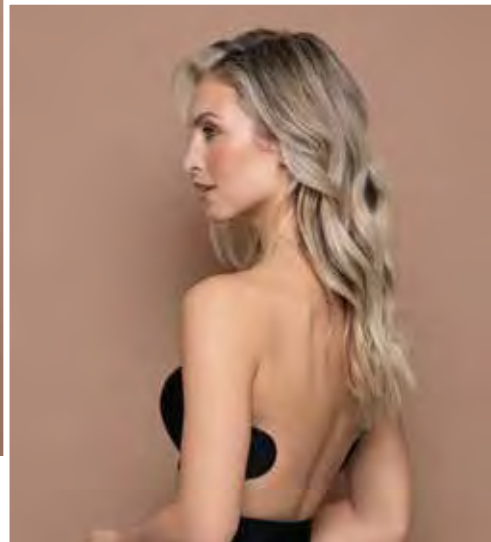

GLABRA



## *Seamless u-style bra*

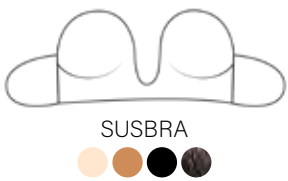

SUSBRA

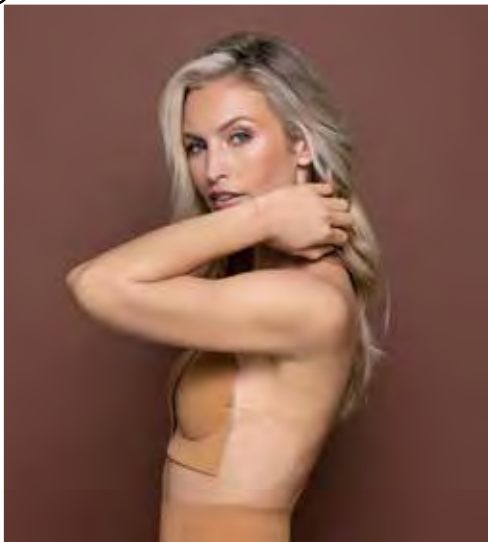

- No stitching
- Smooth design
- Strapless and backless
- Deep plunge
- Reusable up to 25 times

# Adhesive Bras

---



# Adhesive Bras

## *Lace-it bra*



- Seamless
- Push-up effect
- Strapless and backless
- Reusable up to 25 times

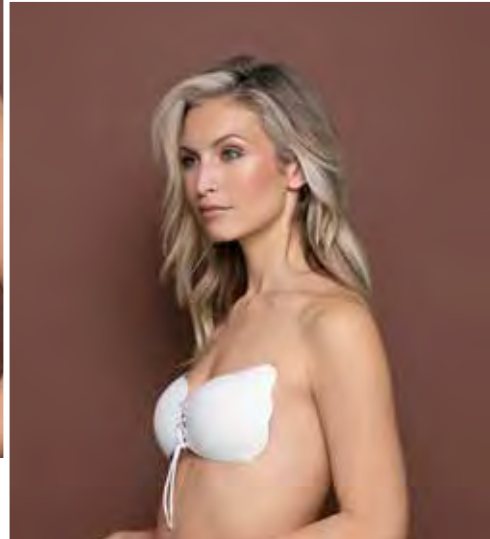

## *Invisible bra*

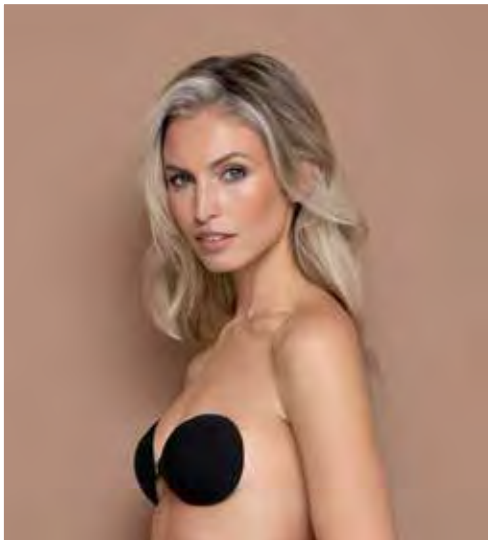
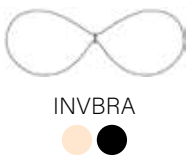

- Strapless and backless
- Reusable up to 50 times
- Now also available in cup E





# Adhesive Bras

## *Glam bra*



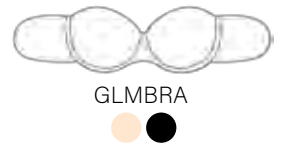
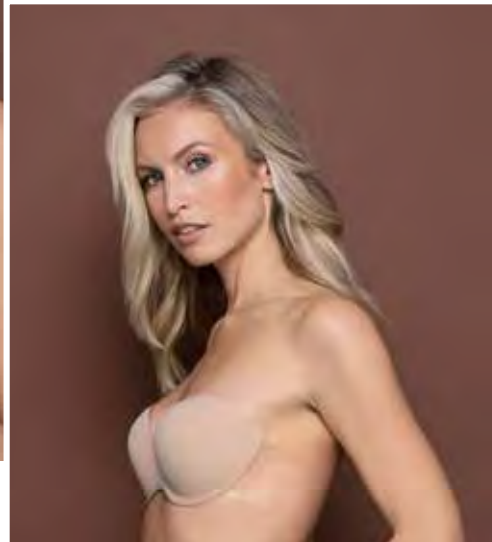

- Strapless & Backless
- Transparent adhesive wings
- Up to cup size G
- Moulded & wired cup
- Reusable up to 25 times



Adhesive bras



# Adhesive bras

Name - Style code		Beige	L.brown	Lace	Black	White	
Gala bra GLABRA		A	934N	1295	952N	938N	
		B	935N	1296	953N	939N	
		C	936N	1297	954N	940N	
		D	937N	1298	955N	941N	
		E	950N	1299	956N	951N	
Seamless u-style bra SUSBRA		A	1041	1575	1605	1046	
		B	1042	1576	1606	1047	
		C	1043	1577	1607	1048	
		D	1044	1578	1608	1049	
		E	1045	1579	1609	1050	
Lace-it bra LCTBRA		A	902N	1580	1600	907N	944N
		B	903N	1581	1601	908N	945N
		C	904N	1582	1602	909N	946N
		D	905N	1583	1603	910N	947N
		E	906N	1584	1604	911N	948N
Invisible bra INVBRA		A	957N			961N	
		B	958N			962N	
		C	959N			963N	
		D	960N			964N	
		E	1397			1398	
Glam bra GLMBRA		C	1712			1720	
		D	1713			1721	
		E	1714			1722	
		F	1715			1723	
		G	1716			1724	



# Tapes

Completely invisible under any outfit, our tapes are the ultimate backless and strapless solution. They deliver the ultimate nude look and guarantee a very natural look.

All tapes are single use products. The transparent tapes are made in The Netherlands and from 3M medical adhesive film. They are dermatologically approved and hypoallergenic.

Waterproof, sweatproof, party proof; Your best kept secret ;)

Expert tip:

Make sure your skin is free of lotions and creams as this will compromise the effectiveness of the adhesive.

Follow the visual instructions on the back of the packaging to put them on... It's very easy.



Size table  
Breast lift tapes & Pads

	70	75	80	85	90
A	A-C	A-C	A-C	A-C	D-F
B	A-C	A-C	A-C	D-F	D-F
C	A-C	A-C	D-F	D-F	D-F
D	A-C	D-F	D-F	D-F	F-H
E	D-F	D-F	D-F	F-H	F-H
F	D-F	D-F	F-H	F-H	F-H
G	D-F	F-H	F-H	F-H	F-H
H	F-H	F-H	F-H	F-H	F-H

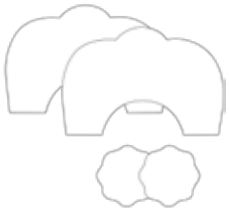
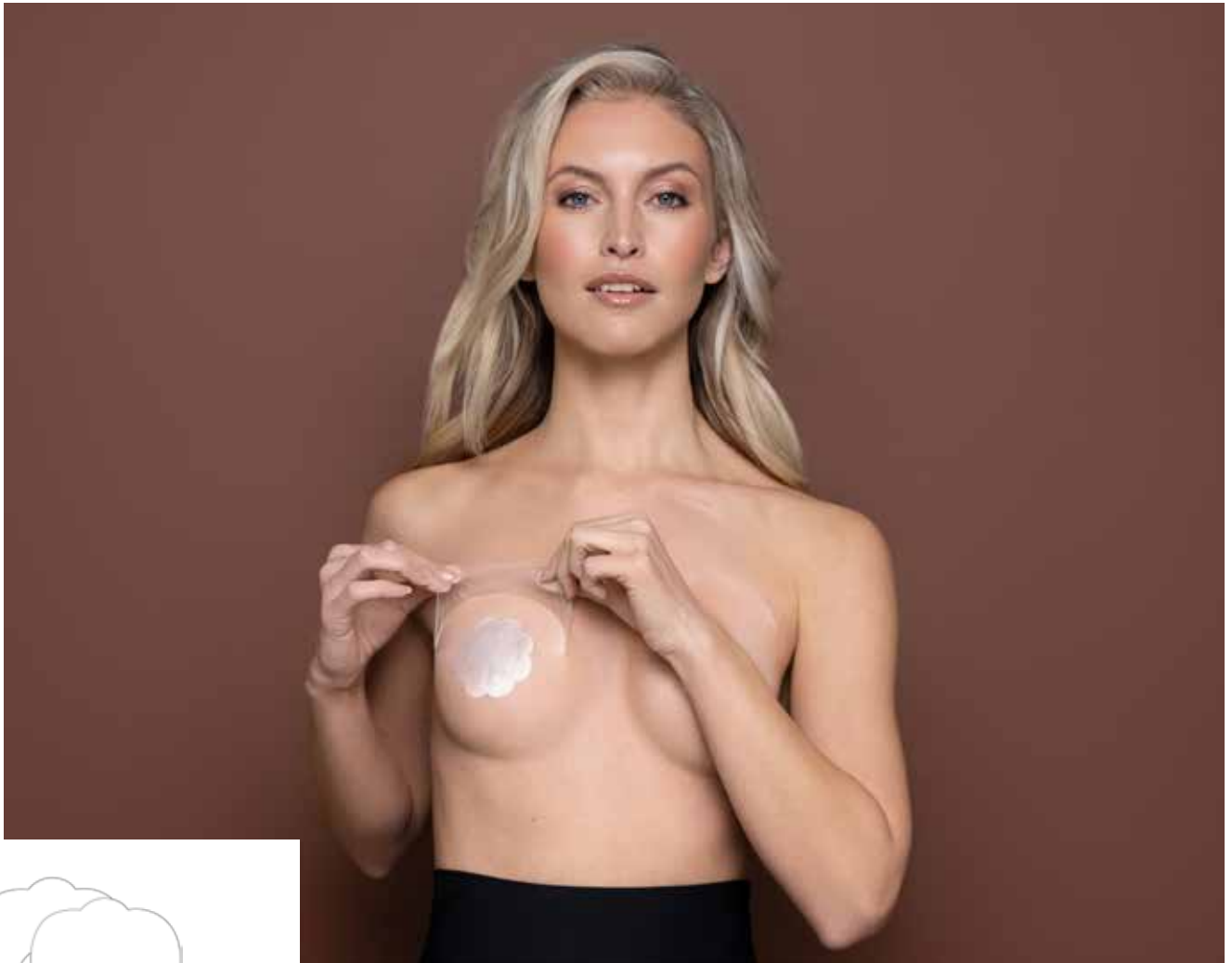

## *Breast lift tape*

- Ideal for any backless and strapless outfit
- Waterproof
- Ultimate nude look effect
- Made in NL from 3M hypoallergenic medical adhesive
- Available in 3 different sizes for light and dark skin tones
- Contains 3 mono use pairs of tapes and nipple covers

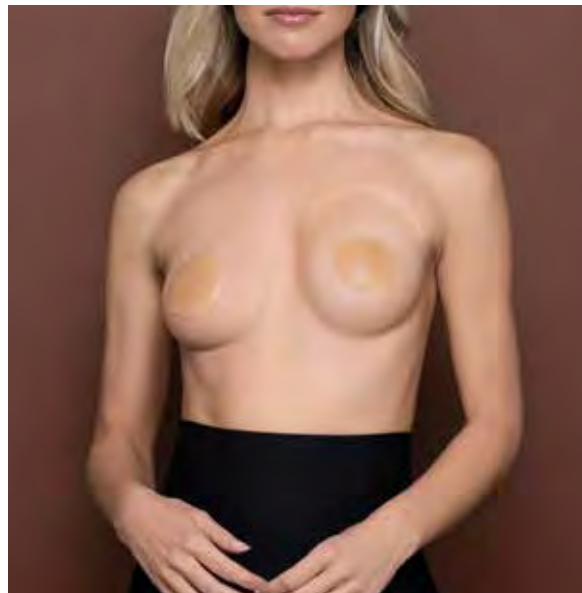

	BLTSAT		BLTSIL	
	Beige	Brown	Beige	Brown
A-C	9350N	99350N	9375N	99354N
D-F	9351N	99351N	9376N	99355N
F-H	9352N	99352N	9377N	99356N

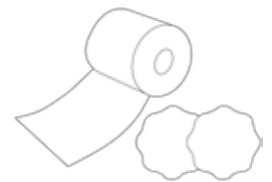

BTRSAT

## *Breast tape roll*



- Suitable for all breast sizes
- Creates perfect cleavage
- Transparent & customizable
- Including beige satin nipple covers
- Tape size is 5cm x 300cm
- + satin nipple covers

Beige  
A-F 974N

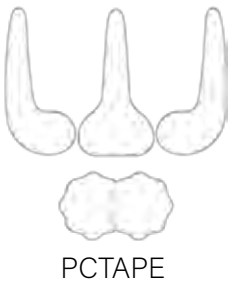

## *Perfect cleavage tape*

- Perfect cleavage effect
- Suitable for any backless or crossbody outfit
- Waterproof
- Transparent
- Invisible under clothing



Beige  
A-F 9391N





## Body tape & Body tape double sided

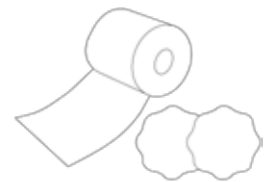

BDTAP6  
BDTAP5  
BDTPDB



- Stretchy & breathable
- Made of cotton
- Invisible & customizable
- Suitable for all breast sizes
- Including 3 pairs of satin nipple covers
- Dermatologically approved
- Hypoallergenic and non-irritating
- 6,5cm x 500cm or 5cm x 500cm

Size	Beige	L.brown	Brown	Black
6,5cm	1250	1251	1252	-
5cm	1566	1567	1568	1569
Double	1560	-	-	1561



BLPADS

## *Breast lift pads*

- Stretchy & breathable
- Made of cotton
- Suitable until cup H
- Including 3 pairs of Breast Lift Pads & 3 pairs of satin nipple covers
- Easy to apply
- Feels like a second skin
- Dermatologically approved
- Hypoallergenic and non-irritating

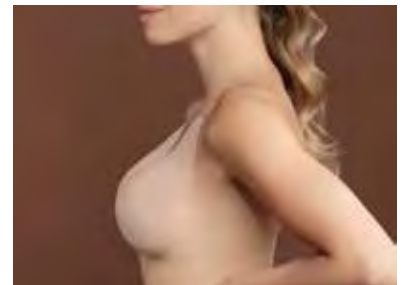

	Beige	L.brown	Brown
A-C	1256	1260	1264
D-F	1257	1261	1265
F-H	1258	1262	1266



## *Dress tapes*



### DRTBOX

- Double-sided adhesive strips
- 30x transparent strips
- Secures clothes to the skin
- Easy to peel off
- Including metal storage box
- Size: 15 x 80mm

973



### DRTDIS

- Double-sided adhesive strips
- Secures clothes to the skin
- Easy to peel off
- Including plastic tape dispenser
- Transparent
- Adjustable length
- Size: 1,5 x 300cm

972



### DRTP3M

- 20x strips
- Extra wide
- 3M quality
- Transparent
- Size: 25 x 80mm

9390N

Tapes



Name - Style code

Beige L.brown Brown Black -

Breast lift tape satin  
BLTSAT



A-C	9350N		99350N		
D-F	9351N		99351N		
F-H	9352N		99352N		

Breast lift tape silicone  
BLTSIL



A-C	9375N		99354N		
D-F	9376N		99355N		
F-H	9377N		99356N		

Breast tape roll  
BTRSAT



A-F	974N				
-----	------	--	--	--	--

Perfect cleavage tape  
PCTAPE

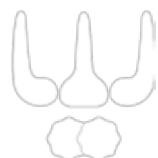

A-F	9391N				
-----	-------	--	--	--	--

Body tape  
BDTAP6  
BDTAP5  
BDTPDB



6,5cm	1250	1251	1252	-	
5cm	1566	1567	1568	1569	
Double	1560	-	-	1561	

Breast lift pads  
BLPADS



A-C	1256	1260	1264		
D-F	1257	1261	1265		
F-H	1258	1262	1266		

Dress tapes  
DRTBOX  
DRTDIS  
DRTP3M



					973
					972
					9393N



# Pull-ups & Lifts

Our Pull-ups and Lifts work on the same fitting principle as our tapes, to deliver a strapless and backless solution. They are made of 100% moulded silicone cups or fabric moulded cups with strong adhesive to create the perfect lift and shape you are looking for.

All products are very durable and reusable up to 25 or 50 times depending on the adhesive.

They are all dermatologically approved and hypoallergenic.

Expert tip:

Make sure your skin is free of lotions and creams as this will compromise the effectiveness of the adhesive.

Follow the visual instructions on the back of the packaging to put them on... It's very easy.



Size table  
Pull ups & Lifts

	70	75	80	85	90
A	M	M	M	M	XL
B	M	M	M	XL	XL
C	M	M	XL	XL	XL
D	M	XL	XL	XL	-
E	XL	XL	XL	-	-

Size table  
Silicone cups & Push-up cups

	70	75	80	85	90
A	A	A	A	A	A
B	A	B	B	B	-
C	B	C	C	-	-
D	C	D	-	-	-
E	D	-	-	-	-

Size table  
Sculpting lifts

	70	75	80	85	90	95
B	-	-	-	C	D	E
C	-	-	C	D	E	E
D	-	C	D	E	E	F
E	C	D	E	E	F	G
F	D	E	E	F	G	H
G	E	E	F	G	H	-
H	E	F	G	H	-	-



# Pull-ups & Lifts



## *Silicone pull-ups*

- Lifts and shapes
- Invisible under clothes
- Reusable up to 50 times
- Size m = 10cm diameter
- Size xl = 12cm diameter

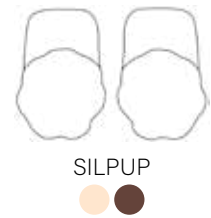

## *Matt silicone pull-ups*

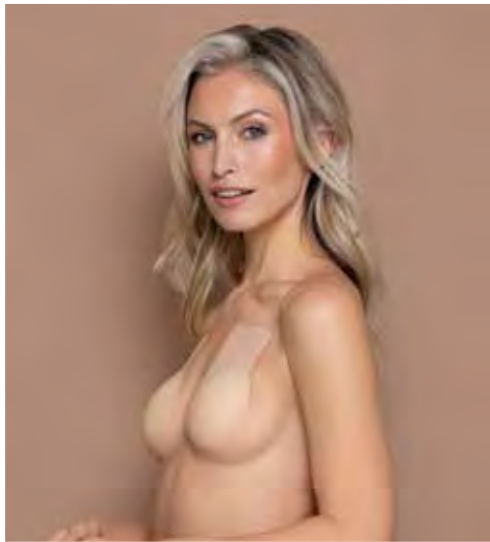
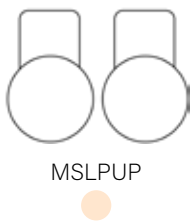

- Lifts and shapes
- Invisible under clothing
- Reusable up to 50 times
- 100% silicone
- Matt appearance



## *Fabric pull-ups*

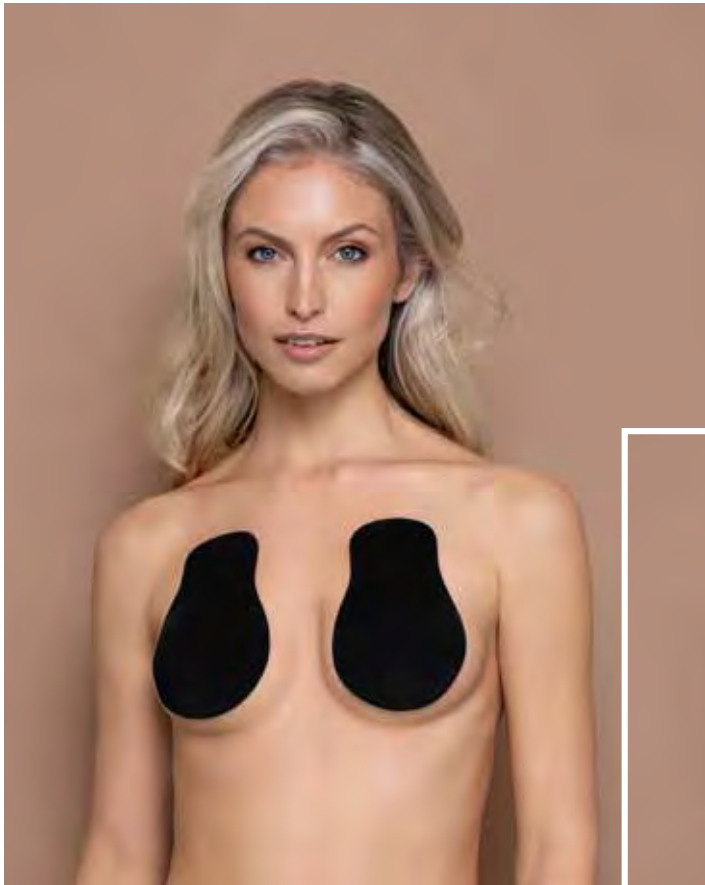

- Invisible
- Light weight & soft fabric
- Stitching and seam free
- Feels like a second skin

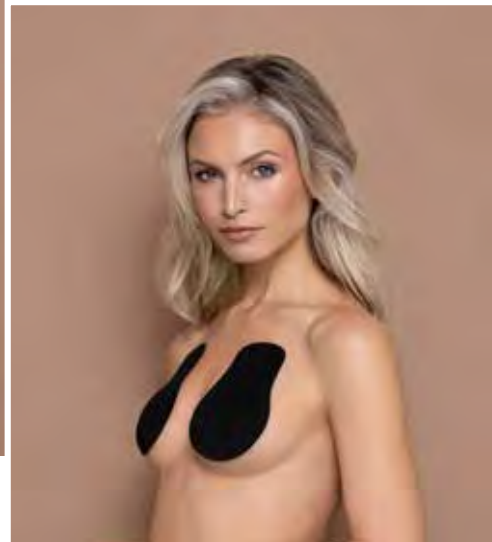

## *Multi pull-up*

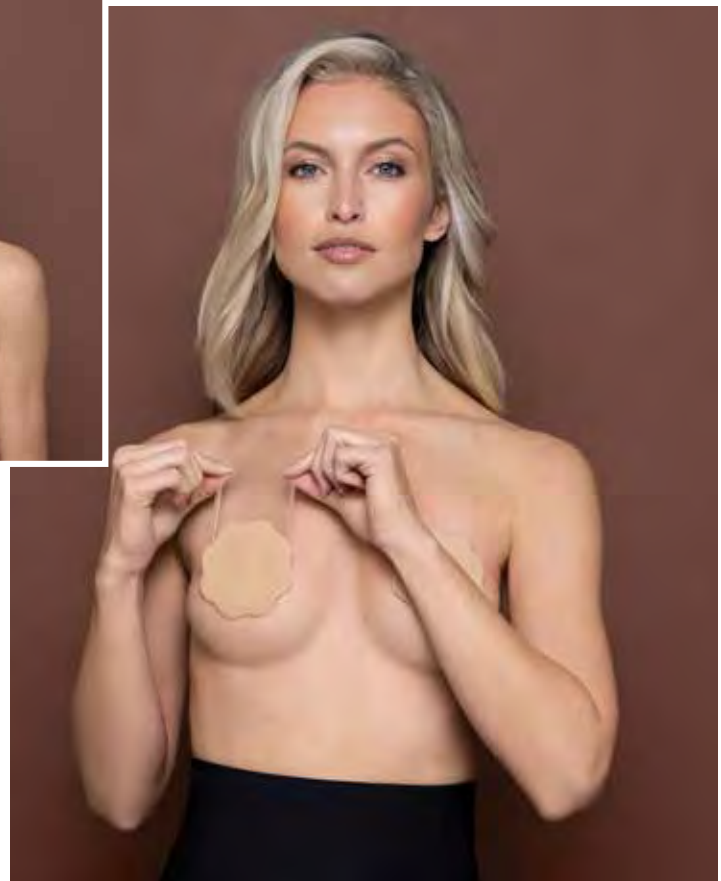
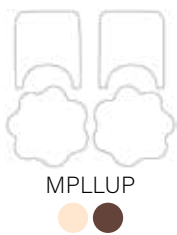

- Lifts and shapes
- Multifunctional use
- Reusable up to 50 times
- Detachable see-through wing
- Nipple cover can be used separately

# Pull-ups & Lifts

## *Sculpting silicone lifts*



- Lifts and shapes
- Reusable up to 50 times
- 100% silicone
- Up to cup H



## *Sculpting lift*



- Lifts & Shapes
- Up to cup H
- Reusable up to 50 times
- Adhesive fabric cups



## *Silicone cups*



- Lifts and shapes
- Invisible under clothes
- Middle strap creates extra cleavage
- Reusable up to 50 times

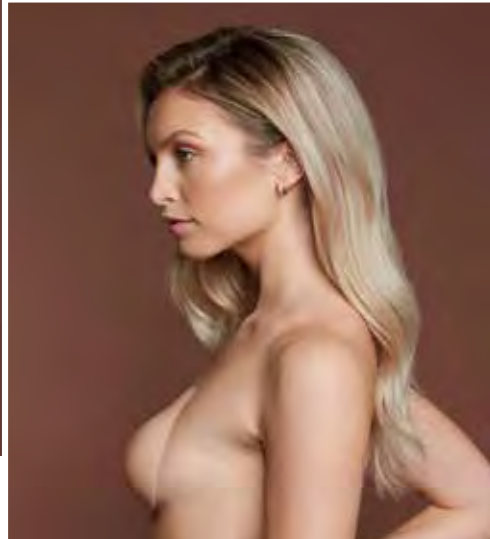

## *Push-up cups*

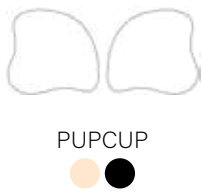

- Natural Push-up effect
- Lightweight & soft fabric
- Stitching & seamfree
- Reusable up to 25 times

## Pull-ups & Lifts



# Pull-ups & Lifts

Name - Style code

Beige Brown Black

Silicone pull-ups  
SILPUP



M	975N	1018	
XL	992	1025	

Matt silicone pull-ups  
MSLPUP



M	1395		
XL	1396		

Fabric pull-ups  
FABPUP



M	990		1082
XL	991		1083

Multi pull-up  
MPLLUP



	1088	1089	
--	------	------	--

Sculpting silicone lifts  
SSLIFT



C	1090		
D	1091		
E	1092		
F	1093		
G	1094		
H	1095		

Sculpting lift  
SCTLFT



C	1733		1739
D	1734		1740
E	1735		1741
F	1736		1742
G	1737		1743
H	1738		1744

Silicone cups  
SILCUP



A	1080		
B	1081		
C	1079		
D	1078		

Push-up cups  
PUPCUP



A	1745		1749
B	1746		1750
C	1747		1751
D	1748		1752



## Bum lift & Underwear

For everyday use or for a special occasion, our underwear has been developed with a specific functionality in mind.

Our laser cut 2-packs are soft and stretchy, perfect for every day. 4 different models are sold in a two pack with a black and a beige piece. The laser cut finishing makes them invisible and comfortable; a must-have for your wardrobe.

Our padded panties and shorts will make your butt look fuller and rounder. The high waist version will also help you with tummy control.

The new waist control thong and brief in recycled microfiber, will give extra tummy support and a very discreet and invisible look.

The adhesive thongs will eliminate any lines under your clothes.

Expert tip:

With our High Waist Padded Panties you get two products for the price of one. Enhancing your curves on the back side while controlling your tummy on the front.



Size table  
Underwear

	ML,DK & SCANDINAVIE	FR,ES,PT	IT	UK	US
<b>S</b>	<b>36</b>	<b>38</b>	<b>40</b>	<b>10</b>	<b>8</b>
<b>M</b>	<b>38</b>	<b>40</b>	<b>42</b>	<b>12</b>	<b>10</b>
<b>L</b>	<b>40</b>	<b>42</b>	<b>44</b>	<b>14</b>	<b>12</b>
<b>XL</b>	<b>42</b>	<b>44</b>	<b>46</b>	<b>16</b>	<b>14</b>
<b>XXL</b>	<b>44</b>	<b>46</b>	<b>48</b>	<b>18</b>	<b>16</b>

# Bum lift & Underwear



## 2-pack thong

- Invisible
- Lightweight & soft fabric
- Seamless
- Feels like a second skin
- 2 colours in 1 pack



## 2-pack brazilian



- Invisible
- Lightweight & soft fabric
- Seamless
- Feels like a second skin
- 2 colours in 1 pack



## 2-pack hipster



- Invisible
- Lightweight & soft fabric
- Seamless
- Feels like a second skin
- 2 colours in 1 pack



## 2-pack high brief



- Invisible
- Lightweight & soft fabric
- Seamless
- Feels like a second skin
- 2 colours in 1 pack

## Waist control thong



- Recycled micro
- Tummy control
- Comfortable underwear



UNDWCT

## Waist control brief



UNDWCB



- Recycled micro
- Tummy control
- Comfortable underwear



## Bum lift & Underwear

### *Padded panties high waist*



- Push-up effect
- Creates a voluptuous, curvier appearance
- Rounder & fuller shape
- Breathable fabric



PADPTYHW

### *Padded panties low waist*



PADPTYLW



- Push-up effect
- Creates a voluptuous, curvier appearance
- Rounder & fuller shape
- Breathable fabric

## *Padded shorts*



- Recycled micro
- Instant butt shape & volume
- Removable pads
- VPL-free



UNDPDS



## *Adhesive thong*













ADTHNG  
ADTHNGLC



- Seamless
- Invisible under clothing
- Made of lightweight & ultra-soft material
- Silicone adhesive gel on the front and back
- Reusable up to 25 times

# Bum lift & Underwear

Name - Style code		2-pack	Beige	Lace	Black	Lace	
2-pack thong 2PTHNG		S	976				
		M	977				
		L	978				
		XL	979				
		XXL	1096				
2-pack brazilian 2PBRAZ		S	1052				
		M	1053				
		L	1054				
		XL	1055				
		XXL	1098				
2-pack hipster 2PHIPS		S	985				
		M	986				
		L	987				
		XL	988				
		XXL	1097				
2-pack high brief 2PHBRF		S	1057				
		M	1058				
		L	1059				
		XL	1060				
		XXL	1099				
Waist control thong UNDWCT		S		1785		1790	
		M		1786		1791	
		L		1787		1792	
		XL		1788		1793	
		XXL		1789		1794	
Waist control brief UNDWCB		S		1795		1800	
		M		1796		1801	
		L		1797		1802	
		XL		1798		1803	
		XXL		1799		1804	
Padded panties high waist PADPTYHW		S		997N		1306	
		M		998N		1307	
		L		999N		1308	
Padded panties low waist PADPTYLW		S		994N		1303	
		M		995N		1304	
		L		996N		1305	
Padded shorts UNDPDS		S		2150		2155	
		M		2151		2156	
		L		2152		2157	
		XL		2153		2158	
		XXL		2154		2159	
Adhesive thong ADTHNG + ADTHNGLC				969N	1071	1070	970N



# Natural rib

We are proud to say that our newest Underwear line is made of **LENZING™ ECOVERO™** viscose fibers which offers you a more sustainable and eco-friendly fashion choice.

The **LENZING™ ECOVERO™** viscose is derived from sustainable forestry and produced with up to 50% lower CO2 Emissions and water impact.

The rib collection contains 3 tops & 3 bottoms and are all super comfy, breathable and super soft. All styles are made with a silky touch and stretchy elastic in the waist or underbust. On top, we have stitched a nice logo patch.

The line is available in 2 colours and 5 sizes: S-XXL.

Expert tip:

All our tops are made, with either fixed or removable padding, for the most optimized flexible fit. Also the straps, wing, hook & eye are all graded towards the bigger sizes, to give everything the same perfect fit. And our boyshort is amazing and relaxing to also wear at night!



Size table  
Natural rib

	NL,DE & SCANDINAVE	FR,ES,PT	IT	UK	US
S	36	38	40	10	8
M	38	40	42	12	10
L	40	42	44	14	12
XL	42	44	46	16	14
XXL	44	46	48	18	16

*Natural rib tanga*



- Natural fibers
- LENZING™ ECOVERO™ viscose
- Comfortable underwear
- Soft waist elastic



NRTNGA



*Natural rib hip hugger*



- Natural fibers
- LENZING™ ECOVERO™ viscose
- Comfortable underwear
- Soft waist elastic

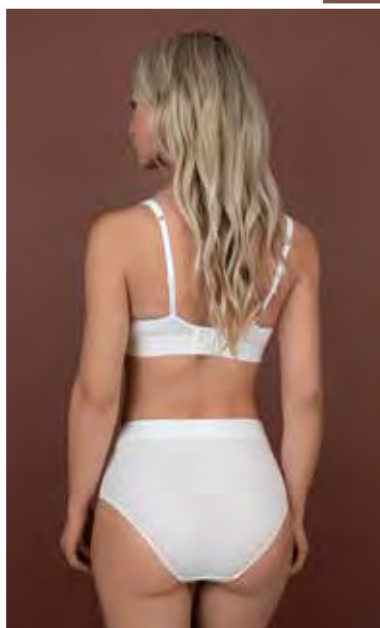

NRHHUG





Natural rib

---



# Natural rib

## Natural rib boy short

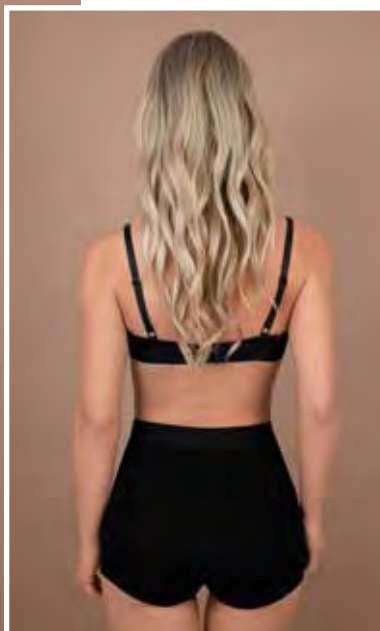

- Natural fibers
- LENZING™ ECOVERO™ viscose
- Comfortable underwear
- Soft waist elastic



NRBYSH



## Natural rib cropped tanktop



- Natural fibers
- LENZING™ ECOVERO™ viscose
- Comfortable underwear
- Soft underbust elastic
- Firm support
- Fixed paddings
- Graded 4 H&E closure

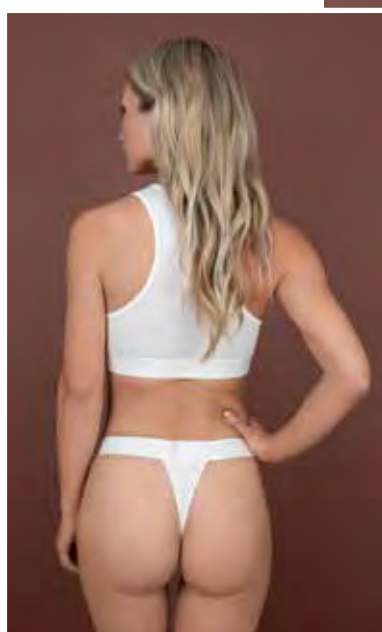

NRCRTT



## Natural rib bra top



- Natural fibers
- LENZING™ ECOVERO™ viscose
- Comfortable underwear
- Soft underbust elastic
- Supported fit
- Removable padding



NRBRTP  
○ ●

## Natural rib triangle bra top



- Natural fibers
- LENZING™ ECOVERO™ viscose
- Comfortable underwear
- Soft underbust elastic
- Supported fit
- Removable padding
- Graded 4 H&E closure

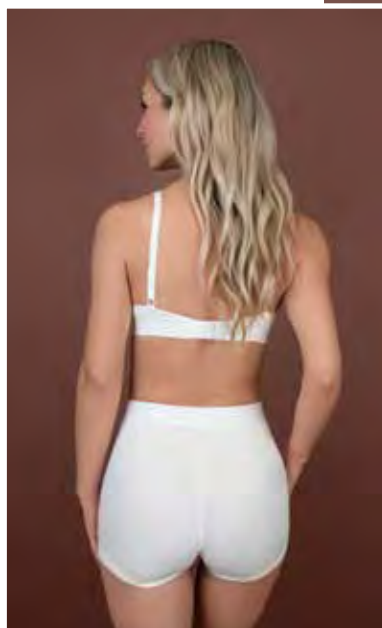

NRTRBT  
○ ●

Natural rib



# Natural rib

Name - Style code		White	Black
Natural rib tanga NRTNGA		S	1955   1945
		M	1956   1946
		L	1957   1947
		XL	1958   1948
		XXL	1959   1949
Natural rib hip hugger NRHHUG		S	1970   1960
		M	1971   1961
		L	1972   1962
		XL	1973   1963
		XXL	1974   1964
Natural rib boy short NRBYSH		S	1985   1975
		M	1986   1976
		L	1987   1977
		XL	1988   1978
		XXL	1989   1979
Natural rib cropped tanktop NRCRTT		S	1940   1930
		M	1941   1931
		L	1942   1932
		XL	1943   1933
		XXL	1944   1934
Natural rib bra top NRBRTP		S	1925   1915
		M	1926   1916
		L	1927   1917
		XL	1928   1918
		XXL	1929   1919
Natural rib triangle bra top NRTRBT		S	1910   1900
		M	1911   1901
		L	1912   1902
		XL	1913   1903
		XXL	1914   1904



# Invisible shapewear

Our Invisible Shapewear collection covers a wide range of styles in 3 different colours: Beige, Light Brown and Black.

Designed to smooth your figure and shape with comfort. With 20% elastane the collection combines a very soft and cozy hand feel, with a good shaping power.

The entire collection is stitch-free, with hems realized by folding and thermally gluing the fabric.

You can combine tops and bottoms and you can even mix and match with our adhesive products, as the colours are matching.

Expert tip:

Do not miss our invisible bra tops. One of our different models will become your new favorite. No more uncomfortable wired bras, but supported wire free bras to wear every day in extreme comfort.



<b>BYE BRA SIZE CONVERTOR</b>					
if in-between sizes, size up for the best fit.					
<b>HW + MW Thong / HW + MW Brief / HW Short / Skirt</b>					
Bye Bra Sizing	S	M	L	XL	XXL
Waist	68-74	75-82	84-90	92-98	100-106
Hips	89-95	97-103	105-111	113-119	122-128
<b>Singlet / Top / Dress / Open Bust Dress</b>					
Bye Bra Sizing	S	M	L	XL	XXL
Bust	85-90	92-97	99-104	106-111	113-118
Underbust	68-72	73-77	78-82	83-87	88-92
Waist	68-74	75-82	84-90	92-98	100-106
Hips	89-95	97-103	105-111	113-119	122-128
<b>Bodysuit</b>					
Bye Bra Sizing	S	M	L	XL	XXL
Bust	85-90	92-97	99-104	106-111	113-118
Underbust	68-72	73-77	78-82	83-87	88-92
Waist	68-74	75-82	84-90	92-98	100-106
Hips	89-95	97-103	105-111	113-119	122-128
Bra size	70B/70C	75B/75C/70D	75D/80B/80C/85B	80C/85C/85D/90B	90C/90D/95B
<b>Bra Top / Wire free bra</b>					
Bye Bra Sizing	S	M	L	XL	XXL
Bust	85-90	92-97	99-104	106-111	113-118
Underbust	68-72	73-77	78-82	83-87	88-92
Bra size	70B/70C	75B/75C/70D	75D/80B/80C/85B	80C/85C/85D/90B	90C/90D/95B

# Invisible shapewear

## *Invisible high waist thong*

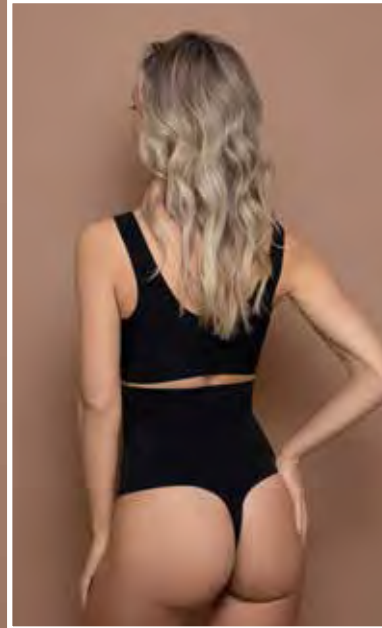

- Invisible
- Lightweight & soft fabric
- Stitching and seam free
- Feels like a second skin



INVHWT



## *Invisible high waist brief*

- Invisible
- Lightweight & soft fabric
- Stitching and seam free
- Feels like a second skin

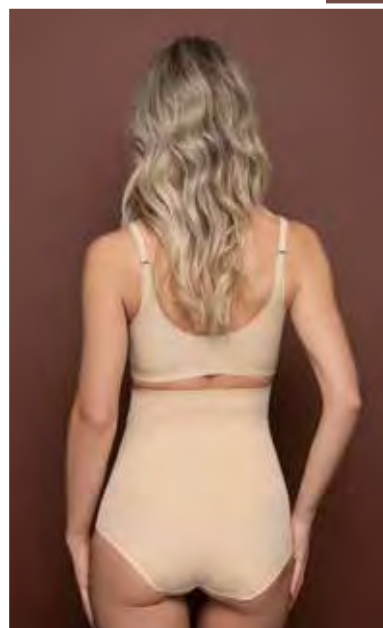

INVHWB





## *Invisible mid waist thong*

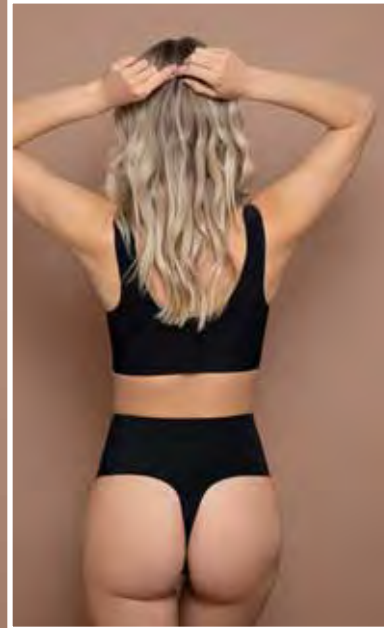

- Invisible
- Lightweight & soft fabric
- Stitching and seam free
- Feels like a second skin
- Light control
- Mid Waist



## *Invisible mid waist brief*

- Invisible
- Lightweight & soft fabric
- Stitching and seam free
- Feels like a second skin
- Light control
- Mid Waist

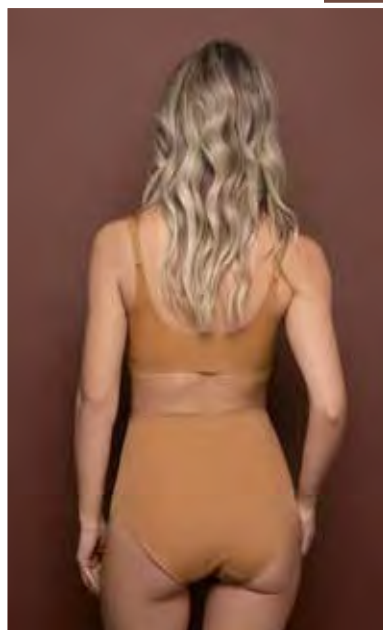

# Invisible shapewear

## *Invisible short*

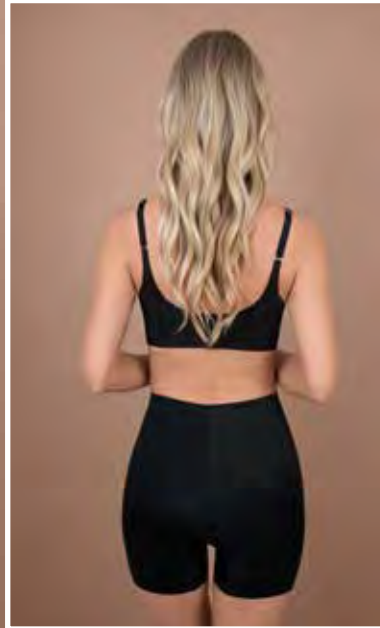

- Invisible
- Lightweight & soft fabric
- Stitching and seam free
- Feels like a second skin
- Avoids rubbing thighs



INVSRT



## *Invisible skirt*

- Invisible
- Lightweight & soft fabric
- Stitching and seam free
- Feels like a second skin

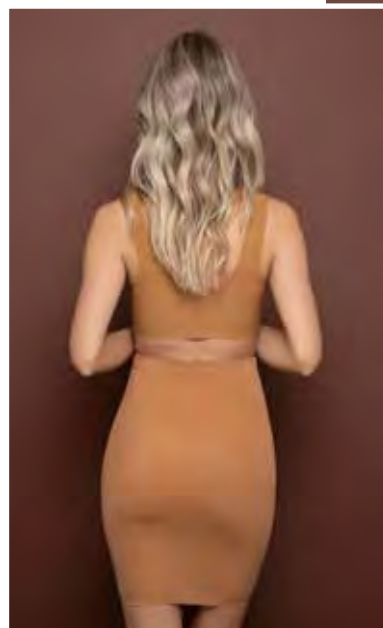

INVSKT



## *Invisible singlet*

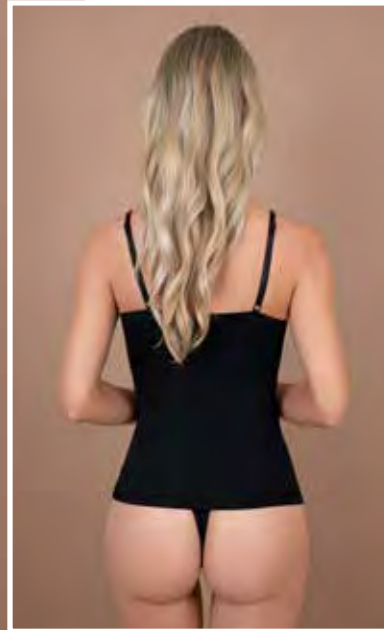

- Invisible
- Lightweight & soft fabric
- Stitching and seam free
- Feels like a second skin



INVSING



## *Invisible singlet dress*

- Invisible
- Lightweight & soft fabric
- Stitching and seam free
- Feels like a second skin



INVDRS

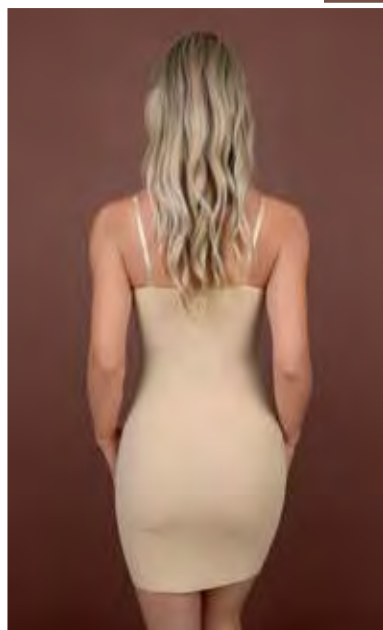

# Invisible shapewear

## *Invisible tanktop*

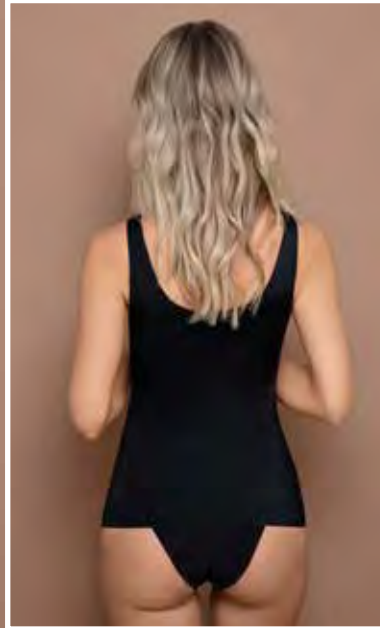

- Invisible
- Lightweight & soft fabric
- Stitching and seam free
- Feels like a second skin
- Light control
- Hip length
- Wide shoulder straps
- Removable padding inside



INVSTT



## *Invisible body*

- Invisible
- Lightweight & soft fabric
- Stitching and seam free
- Feels like a second skin

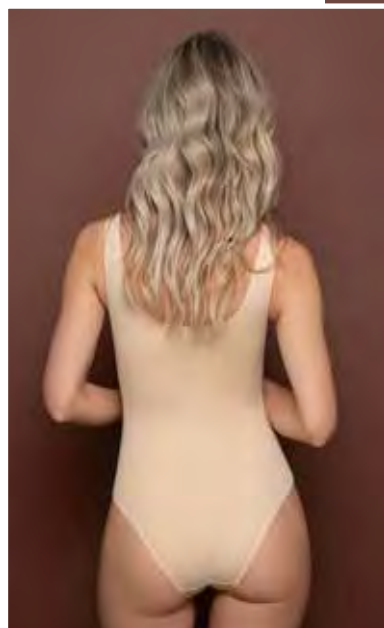

INVDY



Invisible shapewear



# Invisible shapewear

## Bra top v-neck

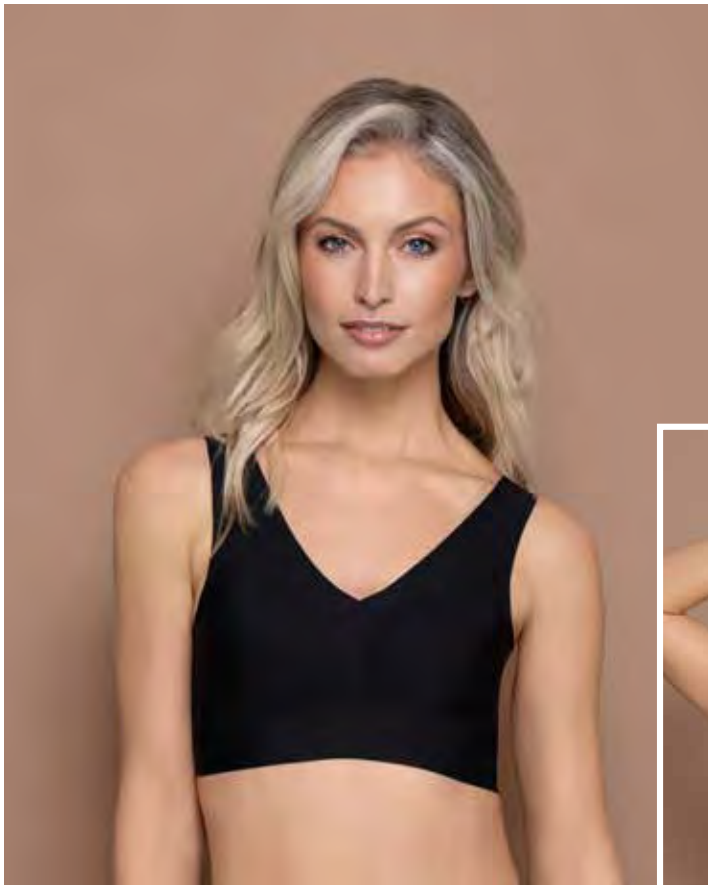

- V-neck
- Good support
- Smooth
- Perfect comfort
- Removable padding



INBRVN



## Bra top round neck



INBRRN

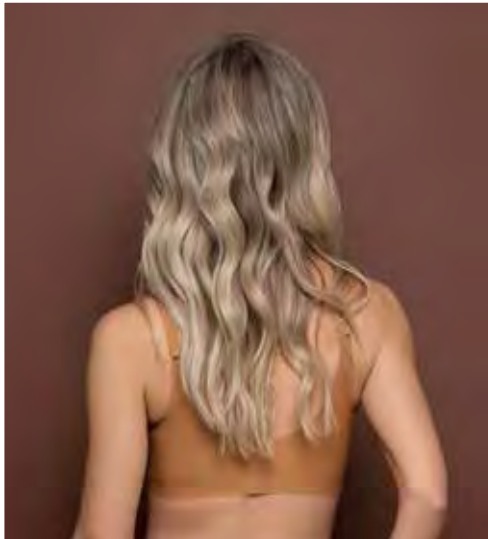

- Round neck
- Good support
- Multifunctional straps
- Perfect comfort
- Removable padding
- Adjustable straps

## *Bra top deep plunge*

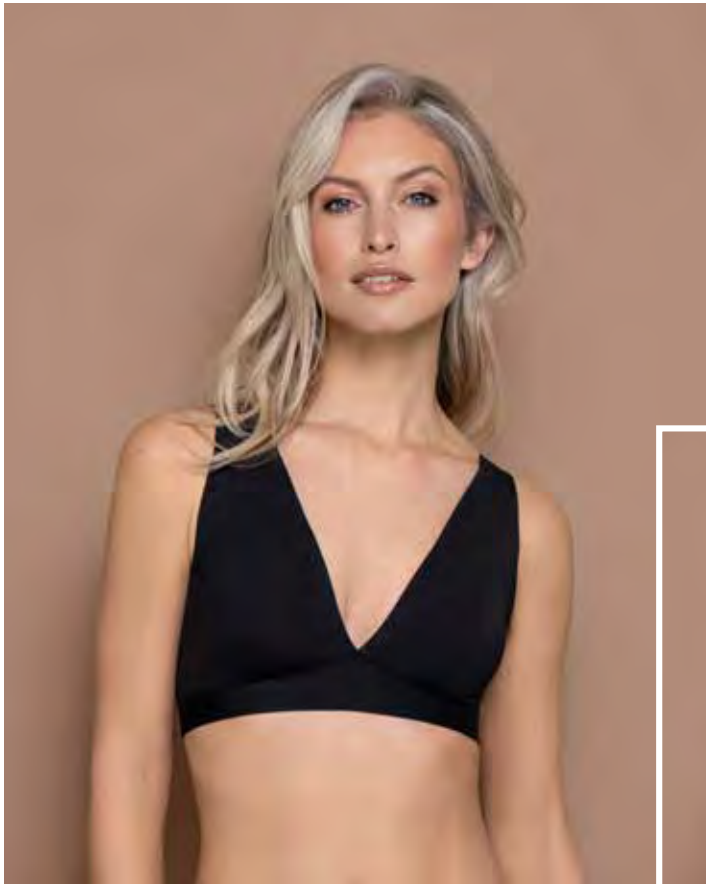

- Deep plunge front & back
- Wire free
- Good supportive underbust
- Wide shoulder straps
- Perfect comfort
- Removable padding

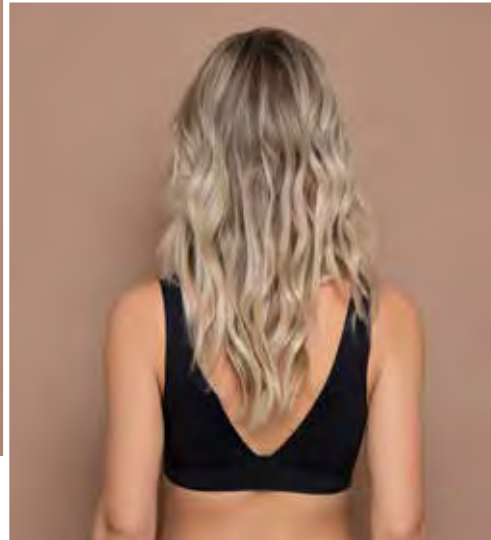

INBRDP



## *Bra top push-up*





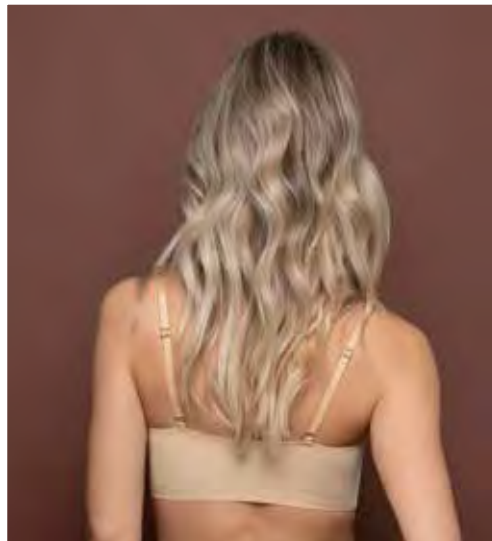





INBRPU







- Push-up cups
- Natural plunge
- Wire free
- Supportive underbust
- Clean finishing
- Adjustable shoulder straps

# Invisible shapewear

Name - Style code		Beige	L.brown	Black	
Invisible high waist thong INVHWT		S	1400	1410	1405
		M	1401	1411	1406
		L	1402	1412	1407
		XL	1403	1413	1408
		XXL	1404	1414	1409
Invisible high waist brief INVHWB		S	1200	1270	1205
		M	1201	1271	1206
		L	1202	1272	1207
		XL	1203	1273	1208
		XXL	1204	1274	1209
Invisible mid waist thong INVMWT		S	1640	1650	1645
		M	1641	1651	1646
		L	1642	1652	1647
		XL	1643	1653	1648
		XXL	1644	1654	1649
Invisible mid waist brief INVMWB		S	1655	1665	1660
		M	1656	1666	1661
		L	1657	1667	1662
		XL	1658	1668	1663
		XXL	1659	1669	1664
Invisible short INVSRT		S	1210	1275	1215
		M	1211	1276	1216
		L	1212	1277	1217
		XL	1213	1278	1218
		XXL	1214	1279	1219
Invisible skirt INVSKT		S	1220	1280	1225
		M	1221	1281	1226
		L	1222	1282	1227
		XL	1223	1283	1228
		XXL	1224	1284	1229
Invisible singlet INVSING		S	1230	1285	1235
		M	1231	1286	1236
		L	1232	1287	1237
		XL	1233	1288	1238
		XXL	1234	1289	1239
Invisible singlet dress INVDRS		S	1240	1290	1245
		M	1241	1291	1246
		L	1242	1292	1247
		XL	1243	1293	1248
		XXL	1244	1294	1249
Invisible tanktop INVSTT		S	1670	1680	1675
		M	1671	1681	1676
		L	1672	1682	1677
		XL	1673	1683	1678
		XXL	1674	1684	1679



# Invisible shapewear

Name - Style code		Beige	L.brown	Black	
Invisible body INVBDY		S	1415	1425	1420
		M	1416	1426	1421
		L	1417	1427	1422
		XL	1418	1428	1423
		XXL	1419	1429	1424
Bra top v-neck INBRVN		S	1500	1512	1506
		M	1501	1513	1507
		L	1502	1514	1508
		XL	1503	1515	1509
		XXL	1504	1516	1510
Bra top round neck INBRRN		S	1518	1530	1524
		M	1519	1531	1525
		L	1520	1532	1526
		XL	1521	1533	1527
		XXL	1522	1534	1528
Bra top deep plunge INBRDP		S	1610		1616
		M	1611		1617
		L	1612		1618
		XL	1613		1619
		XXL	1614		1620
Bra top push-up INBRPU		S	1622		1628
		M	1623		1629
		L	1624		1630
		XL	1625		1631
		XXL	1626		1632



# Seamless shapewear

High shaping power, extremely soft and seamless finishing are the key elements of the Seamless collection.

The seamless workmanship allows for different thicknesses in different parts of each garment, so that we can deliver the right amount of shaping power for each portion of your body.

This collection contains 4 best-sellers at the moment, with many more to come, soon!

Expert tip:

Do not miss our bra top. Soft but supportive & comfortable but shaping. All at the same time a definite must have!



<b>BYE BRA SIZE CONVERTOR</b>					
If in-between sizes, size up for the best fit.					
<b>HW + MW Thong / HW + MW Brief / HW Short / Skirt</b>					
Bye Bra Sizing	S	M	L	XL	XXL
Waist	68-74	76-82	84-90	92-98	100-106
Hips	89-95	97-103	105-111	113-119	122-128
<b>Singlet / Top / Dress / Open Bust Dress</b>					
Bye Bra Sizing	S	M	L	XL	XXL
Bust	85-90	92-97	99-104	106-111	113-118
Underbust	68-72	73-77	78-82	83-87	88-92
Waist	68-74	76-82	84-90	92-98	100-106
Hips	89-95	97-103	105-111	113-119	122-128

# Seamless shapewear

## Seamless high waist thong



- Invisible
- Lightweight & soft fabric
- Stitching and seam free
- Feels like a second skin



SMLHWT



## Seamless high waist brief

- Invisible
- Lightweight & soft fabric
- Stitching and seam free
- Feels like a second skin

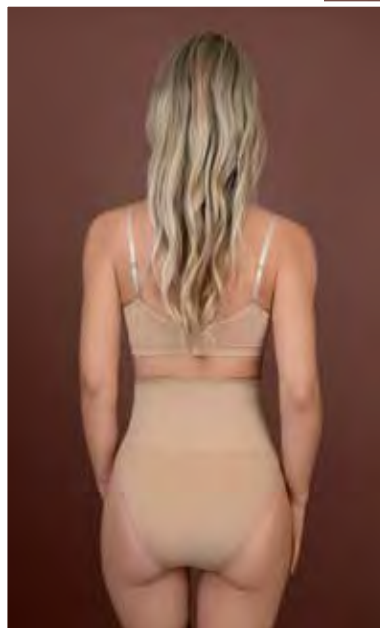

SMLHWB



## Seamless short

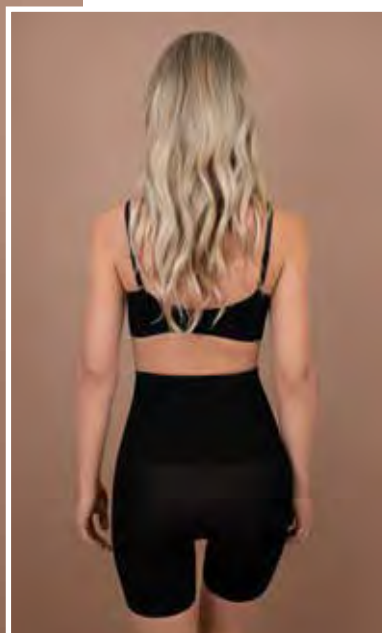
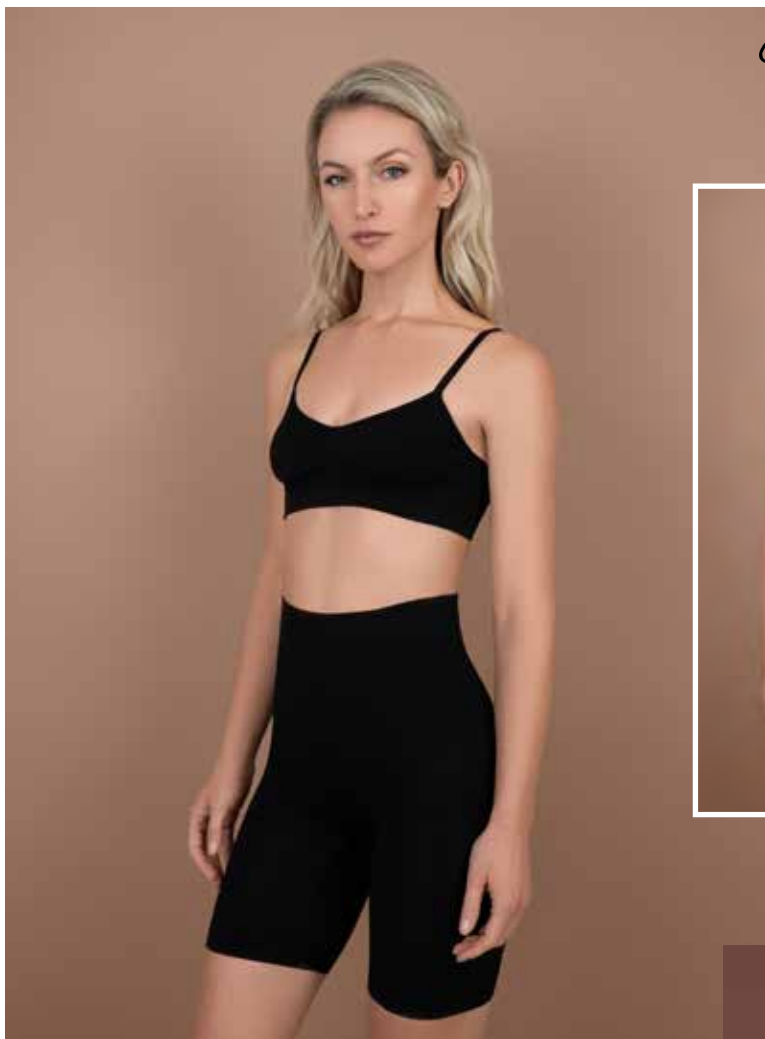

- Invisible
- Lightweight & soft fabric
- Stitching and seam free
- Feels like a second skin



SMLSRT



## Seamless bra

- Invisible
- Lightweight & soft fabric
- Stitching and seam free
- Feels like a second skin





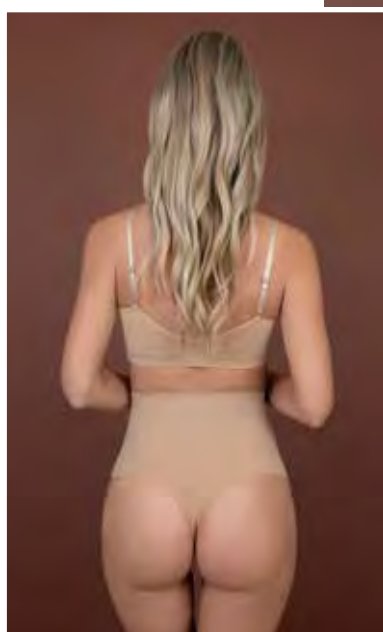

SMLBRA



Seamless shapewear



Name - Style code		Beige	Black
Seamless high waist thong SMLHWT		S	1120   1125
		M	1121   1126
		L	1122   1127
		XL	1123   1128
		XXL	1124   1129
Seamless high waist brief SMLHWB		S	1110   1115
		M	1111   1116
		L	1112   1117
		XL	1113   1118
		XXL	1114   1119
Seamless short SMLSRT		S	1100   1105
		M	1101   1106
		L	1102   1107
		XL	1103   1108
		XXL	1104   1109
Seamless bra SMLBRA		S	1130   1135
		M	1131   1136
		L	1132   1137
		XL	1133   1138
		XXL	1134   1139





# Soft touch seamless shapewear

Our newest Seamless collection is ultra soft and feels like a second skin, even though it is real strong shapewear. With this new group we cover a wide range of different styles. It is available in 2 colours and from size S-XXL.

The Soft Touch Seamless Styles offers targeted support and sculpting for your lower stomach & waist and smooths your tummy while being comfortable enough for everyday shapewear.

The different briefs enhance the natural shape of waist and smooths core with no visible panty lines.

The different tops provide support and shapeliness without sacrificing comfort or adding bulk. The supple feel and seamless construction make these pieces an everyday layering staple that enhances your body's natural shape.

The bodysuits hold in your core, shapes and smoothen your body. The sheer butt pockets prevent flattening and it's whisper-soft, seamless construction and high-cut leg makes these pieces an essential for enhancing your body's natural shape.

Expert tip:

All Pieces can be combined with each other and we have a few very special items in this range, like the ultra low back bodysuit, the open bust bodysuit which can be worn with any type of bra and our reversible bra top. Which can be worn at 2 sides and both have a different neckline shape.



<b>BYE BRA SIZE CONVERTOR</b>					
<small>If in-between sizes, size up for the best fit.</small>					
<b>HW + MW Thong / HW + MW Brief / HW Short / Skirt</b>					
Bye Bra Sizing	S	M	L	XL	XXL
Waist	68-74	76-82	84-90	92-98	100-106
Hips	89-95	97-103	105-111	113-119	122-128
<b>Singlet / Top / Dress / Open Bust Dress</b>					
Bye Bra Sizing	S	M	L	XL	XXL
Bust	85-90	92-97	99-104	106-111	113-118
Underbust	68-72	73-77	78-82	83-87	88-92
Waist	68-74	76-82	84-90	92-98	100-106
Hips	89-95	97-103	105-111	113-119	122-128
<b>Bodysuit</b>					
Bye Bra Sizing	S	M	L	XL	XXL
Bust	85-90	92-97	99-104	106-111	113-118
Underbust	68-72	73-77	78-82	83-87	88-92
Waist	68-74	76-82	84-90	92-98	100-106
Hips	89-95	97-103	105-111	113-119	122-128
Bra size	70B/70C	75B/75C/70D	75D/80B/80C/85B	80D/85C/85D/90B	90C/90D/95B
<b>Bra Top / Wire free bra</b>					
Bye Bra Sizing	S	M	L	XL	XXL
Bust	85-90	92-97	99-104	106-111	113-118
Underbust	68-72	73-77	78-82	83-87	88-92
Bra size	70B/70C	75B/75C/70D	75D/80B/80C/85B	80D/85C/85D/90B	90C/90D/95B
<b>Waist Shaper</b>					
Bye Bra Sizing	S	M	L	XL	XXL
Underbust	68-72	73-77	78-82	83-87	88-92
Waist	68-74	76-82	84-90	92-98	100-106
Hips	89-95	97-103	105-111	113-119	122-128

# Soft touch seamless shapewear

## Soft touch high waist thong



- Seamfree
- Super soft touch
- Tummy control
- Uplifting & Smoothing
- High control shaping power
- Silicone strip inside waist



STHWTG



## Soft touch high waist brief



- Seamfree
- Super soft touch
- Tummy control
- Uplifting & Smoothing
- High control shaping power
- Silicone strip inside waist

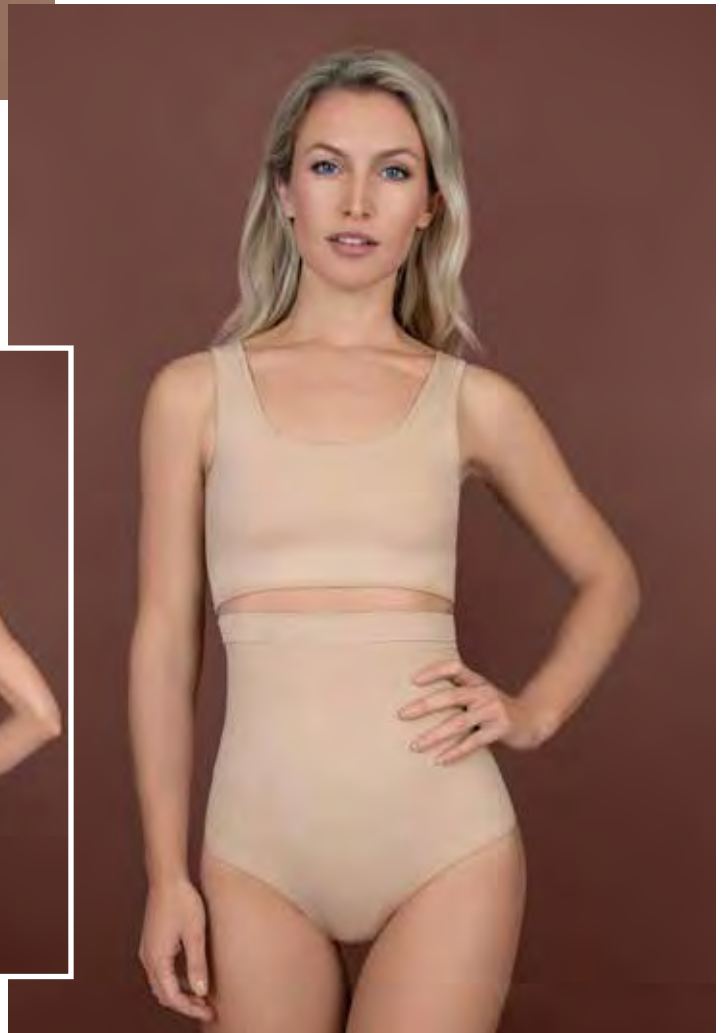
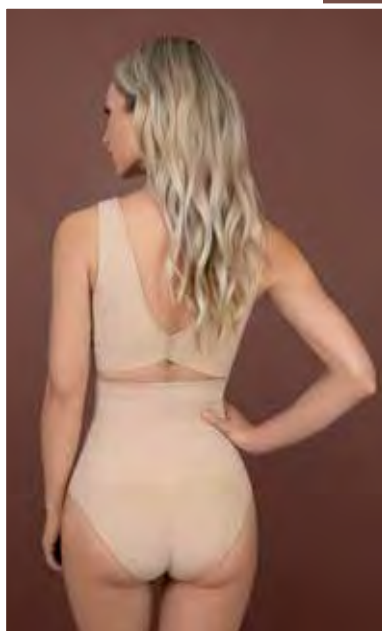

STHWBR



## Soft touch mid waist thong

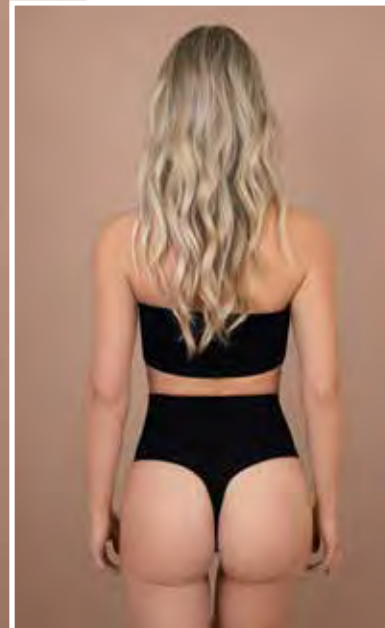

- Seamfree
- Super soft touch
- Tummy control
- Uplifting & Smoothing
- High control shaping power
- Silicone strip inside waist



## Soft touch mid waist brief



- Seamfree
- Super soft touch
- Tummy control
- Uplifting & Smoothing
- High control shaping power
- Silicone strip inside waist

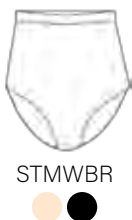
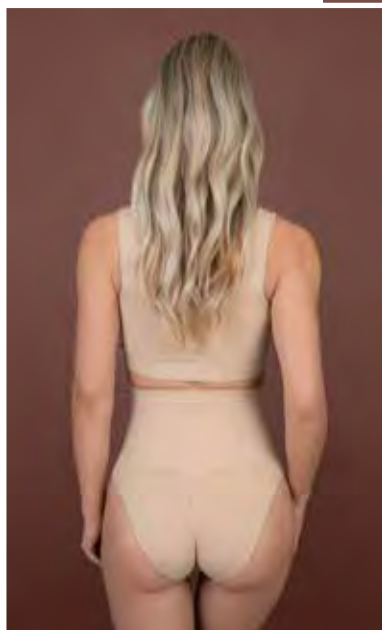

# Soft touch seamless shapewear

## *Soft touch high waist short*

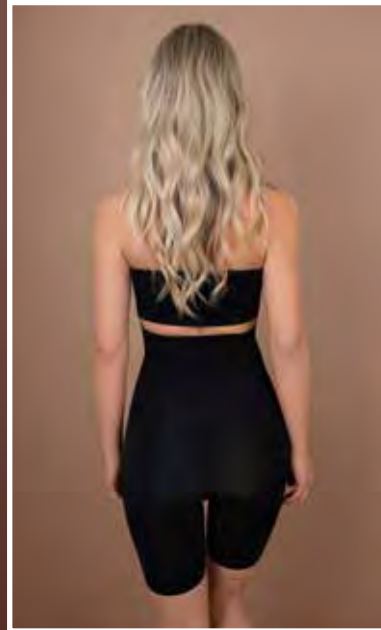

- Super soft touch
- High waist fit
- Tummy control
- Butt lifting
- Smoothing leg control
- High control shaping power
- Silicone strip inside waist



STHWSH



## *Soft touch bodysuit open bust*

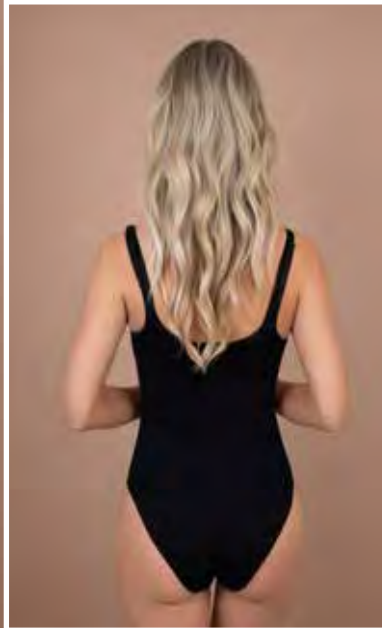
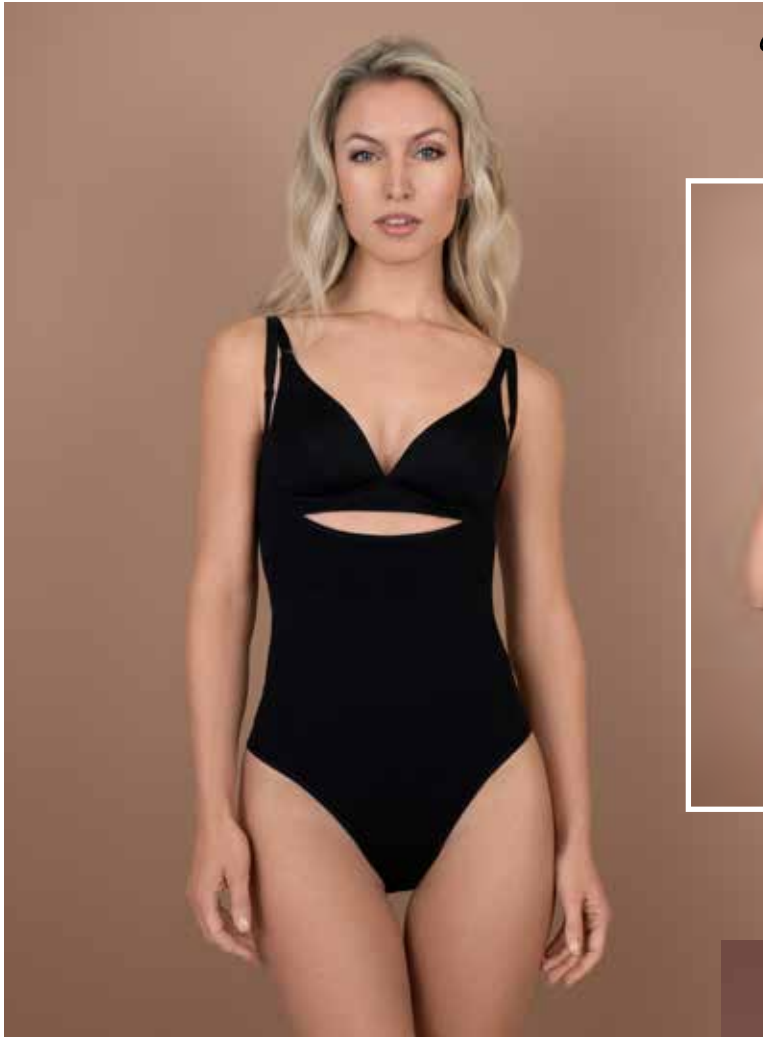

- Seamfree
- Super soft touch
- Open at front chest
- Wear your own bra solution
- Adjustable shoulder straps
- Tummy control
- Uplifting & Smoothing
- High control shaping power
- Press button closure



STBOBT



## *Soft touch bodysuit ultra low back*



- Seamfree
- Super soft touch
- Ultra low back
- Adjustable shoulder straps
- Firm & controlled fit
- Uplifting & Smoothing
- Press button closure

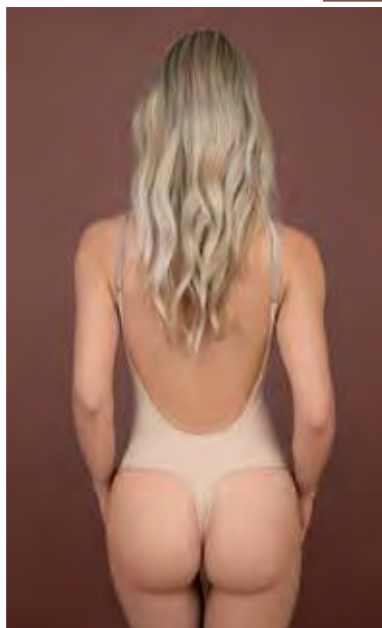

STBULB



# Soft touch seamless shapewear

## Soft touch bra top



- Seamfree
- Super soft touch
- Wide straps
- Firm & controlled fit
- Uplifting & Smoothing
- High control shaping power
- Silicone strip inside underbust



STBRTP



## Soft touch reversible bra top



- Seamfree
- Super soft touch
- Wide straps
- 2-sides wearable
- Firm & controlled fit
- Uplifting & Smoothing
- Control shaping power
- Silicone strip inside underbust

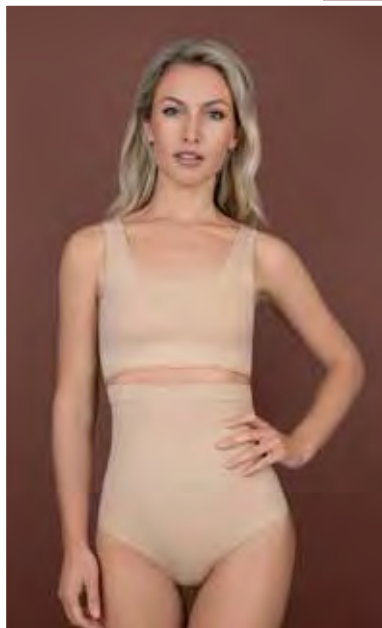

STRVBT



*Soft touch tube top*

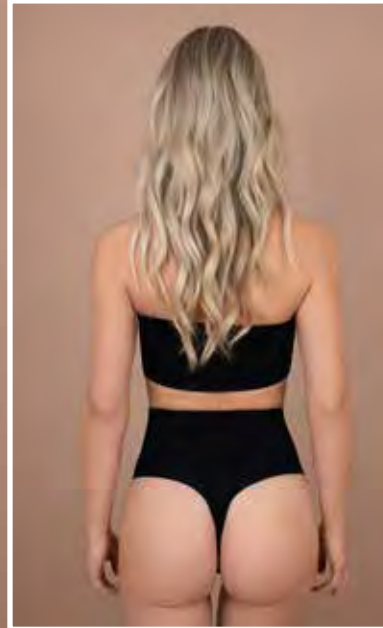

- Seamfree
- Super soft touch
- Removable pads
- Strapless fit
- Uplifting & Smoothing
- High control shaping power

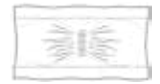

STBTTP



*Soft touch waist shaper*



- Seamfree
- Super soft touch
- Open at front chest
- Wear your own bra solution
- Adjustable shoulder straps
- Tummy control
- Uplifting & Smoothing
- High control shaping power
- Press button closure

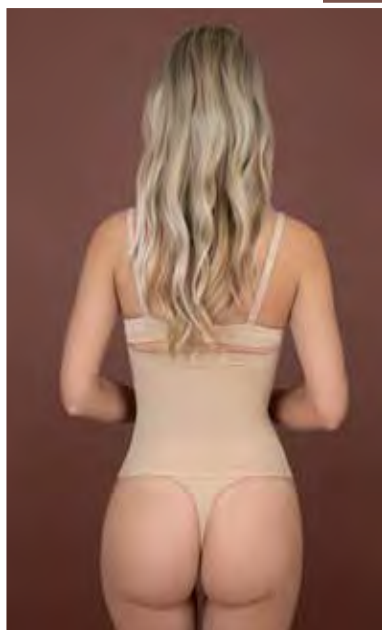











STWSHP



Soft touch seamless shapewear





Name - Style code		Beige	Black	
Soft touch high waist thong STHWTG		S	2040	2045
		M	2041	2046
		L	2042	2047
		XL	2043	2048
		XXL	2044	2049
Soft touch high waist brief STHWBR		S	2020	2025
		M	2021	2026
		L	2022	2027
		XL	2023	2028
		XXL	2024	2029
Soft touch mid waist thong STMWTG		S	2050	2055
		M	2051	2056
		L	2052	2057
		XL	2053	2058
		XXL	2054	2059
Soft touch mid waist brief STMWBR		S	2030	2035
		M	2031	2036
		L	2032	2037
		XL	2033	2038
		XXL	2034	2039
Soft touch high waist short STHWSH		S	2060	2065
		M	2061	2066
		L	2062	2067
		XL	2063	2068
		XXL	2064	2069
Soft touch bodysuit open bust STBOBT		S	2110	2115
		M	2111	2116
		L	2112	2117
		XL	2113	2118
		XXL	2114	2119
Soft touch bodysuit ultra low back STBULB		S	2070	2075
		M	2071	2076
		L	2072	2077
		XL	2073	2078
		XXL	2074	2079
Soft touch bra top STBRTP		S	1990	1995
		M	1991	1996
		L	1992	1997
		XL	1993	1998
		XXL	1994	1999
Soft touch reversible bra top STBRTP		S	2010	2015
		M	2011	2016
		L	2012	2017
		XL	2013	2018
		XXL	2014	2019
Soft touch tube top STTBTP		S	2000	2005
		M	2001	2006
		L	2002	2007
		XL	2003	2008
		XXL	2004	2009
Soft touch waist shaper STWSHP		S	2090	2095
		M	2091	2096
		L	2092	2097
		XL	2093	2098
		XXL	2094	2099



# Sculpting shapewear

Minimal look, clean lines, laser cut, high intensity...

The Sculpting Shapewear collection is extremely thin and thanks to its very high percentage of elastane (41%) it will deliver the best performing shaping power available in our collection so far.

The handfeel is luxurious, soft and dry. Hems are laser cut and enriched with silicone strips on the inside, to help the garments stay in place. Thanks to the thin and dry fabric, the laser cuts are extremely clean.

Doesn't matter if you are a size S or a size XXL, the sculpting collection will radically change and smoothen your figure.

Expert tip:

High waist brief and thong are an every day must-have and perfect to wear in all seasons.



BYE BRA SIZE CONVERTOR					
If in-between sizes, size up for the best fit.					
HW + MW Thong / HW + MW Brief / HW Short / Skirt					
Bye Bra Sizing	S	M	L	XL	XXL
Waist	68-74	76-82	84-90	92-98	100-106
Hips	89-95	97-103	105-111	113-119	122-128
Singlet / Top / Dress / Open Bust Dress					
Bye Bra Sizing	S	M	L	XL	XXL
Bust	85-90	92-97	99-104	106-111	113-118
Underbust	68-72	73-77	78-82	83-87	88-92
Waist	68-74	76-82	84-90	92-98	100-106
Hips	89-95	97-103	105-111	113-119	122-128
Bodysuit					
Bye Bra Sizing	S	M	L	XL	XXL
Bust	85-90	92-97	99-104	106-111	113-118
Underbust	68-72	73-77	78-82	83-87	88-92
Waist	68-74	76-82	84-90	92-98	100-106
Hips	89-95	97-103	105-111	113-119	122-128
Bra size	70B/70C	75B/75C/70D	75D/80B/80C/85B	80D/85C/85D/90B	90C/90D/95B
Bra Top / Wire free bra					
Bye Bra Sizing	S	M	L	XL	XXL
Bust	85-90	92-97	99-104	106-111	113-118
Underbust	68-72	73-77	78-82	83-87	88-92
Bra size	70B/70C	75B/75C/70D	75D/80B/80C/85B	80D/85C/85D/90B	90C/90D/95B
Waist Shaper					
Bye Bra Sizing	S	M	L	XL	XXL
Underbust	68-72	73-77	78-82	83-87	88-92
Waist	68-74	76-82	84-90	92-98	100-106
Hips	89-95	97-103	105-111	113-119	122-128

# Sculpting shapewear

## *Sculpting high waist thong*

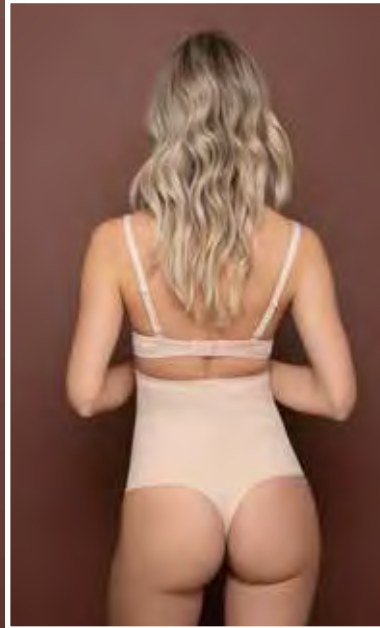

- High control
- Strong micro fabric
- 41% elastane
- Tummy control
- Lasercut
- Silicone strip at waist



SCPHWT



## *Sculpting high waist brief*

- High control
- Strong micro fabric
- 41% elastane
- Tummy & core control
- Lasercut
- Silicone strip at waist and in the leg opening

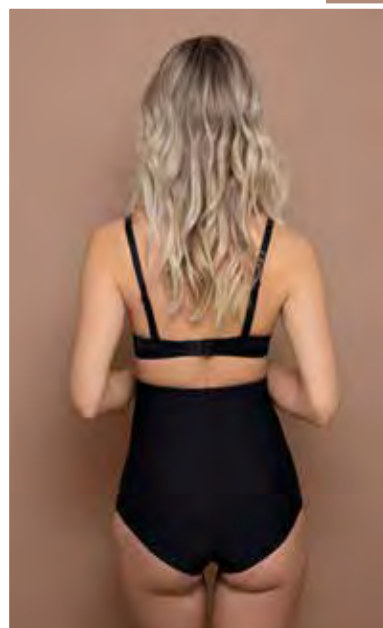

SCPHWB



## *Sculpting mid waist thong*

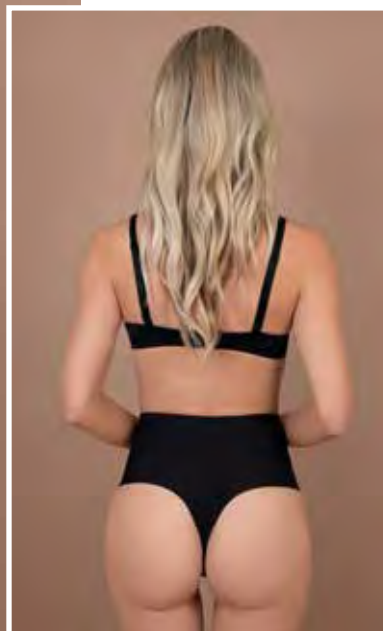

- Lasercut edges
- No-show solution under tight clothing
- High control



SCPMWT

## *Sculpting mid waist brief*

- Lasercut edges
- No-show solution under tight clothing
- Silicone strips in the legopening

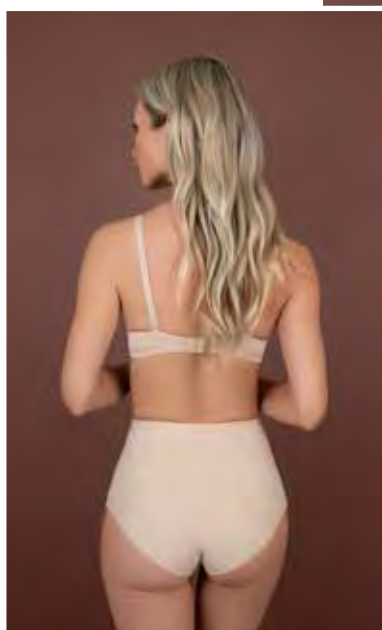

SCPMWB



# Sculpting shapewear

## *Sculpting high waist short*

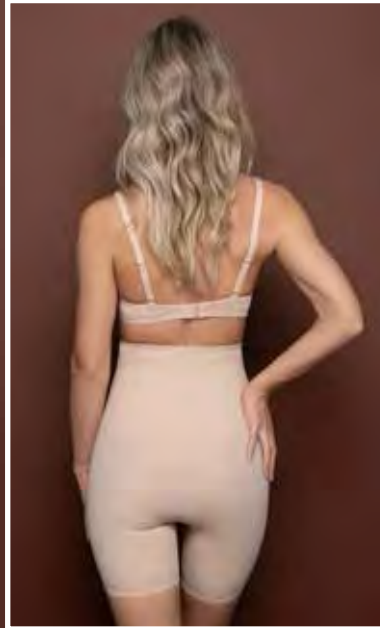

- High control
- 41% elastane
- Tummy, core & upper leg control
- Lasercut
- Silicone strip at waist and in the leg opening



SCPHWS



## *Sculpting body padded wire*

- Tummy & core control
- Lasercut edges
- Silicon strip in back leg and top underbust
- Moulded padded wire cups
- Adjustable & removable straps
- Graded H&E and shoulder straps
- H&E closure at crotch



SCBPW



## *Sculpting bodysuit wire free*

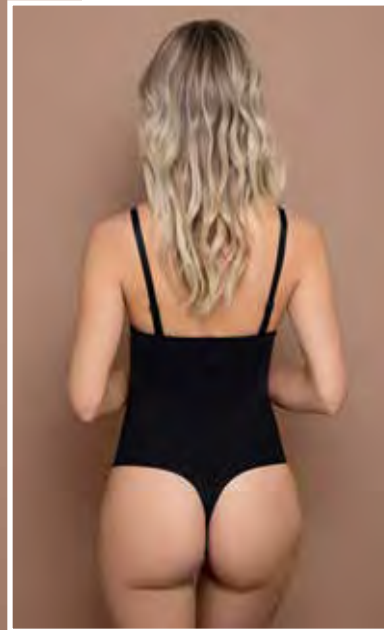

- High control
- Wire free comfort bra
- Lasercut
- Adjustable straps



SCPWF



## *Sculpting open bust dress*

- High control
- Tummy & core control
- Silicone strips at the bottom opening
- Can be combined with your own bra
- Lasercut

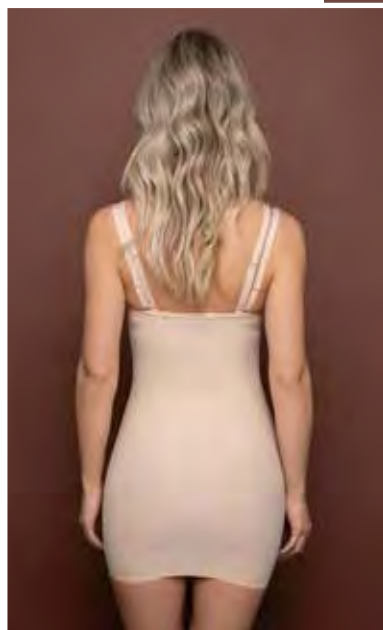

SCPOBD



# Sculpting shapewear

## *Sculpting bodysuit deep V*

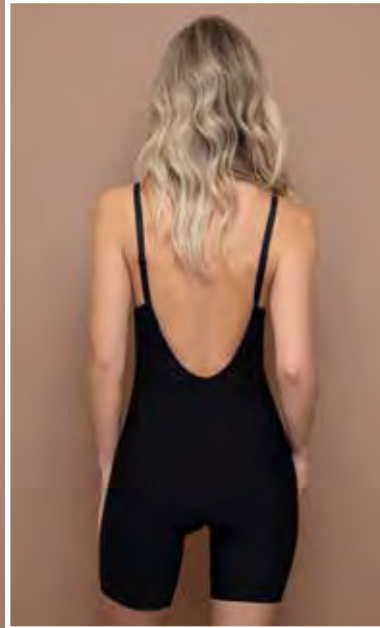
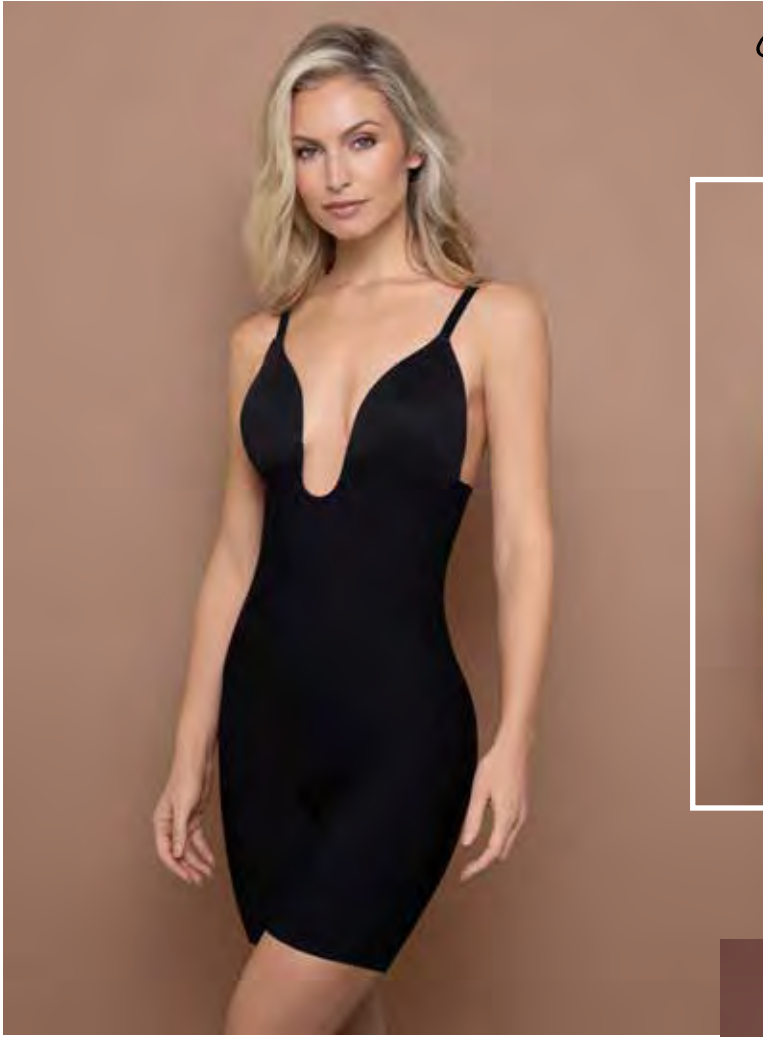

- Lasercut edges
- Deep plunge
- Moulded & Wire free cups
- Silicone strips in the leg opening
- Multifunctional removable elastic backstrap
- Shoulder straps can be worn on 2 positions



SCPBDV



## *Sculpting cropped top*



- Firm & Controlled fit
- Lasercut edges
- Silicon strip in underbust
- Moulded cups
- Adjustable & Graded straps

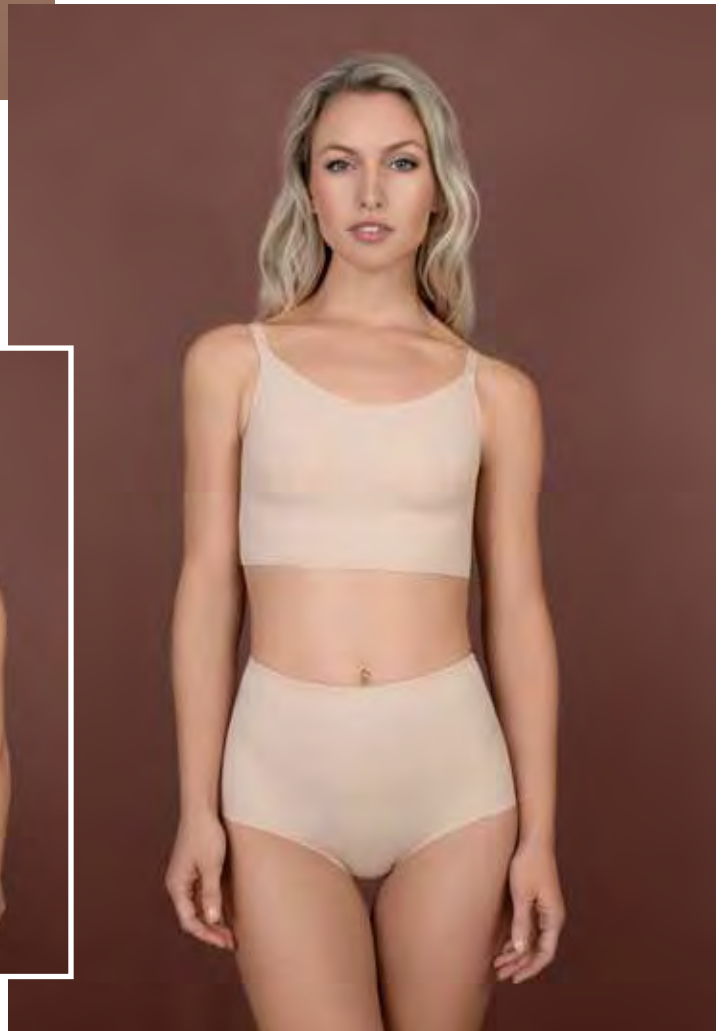
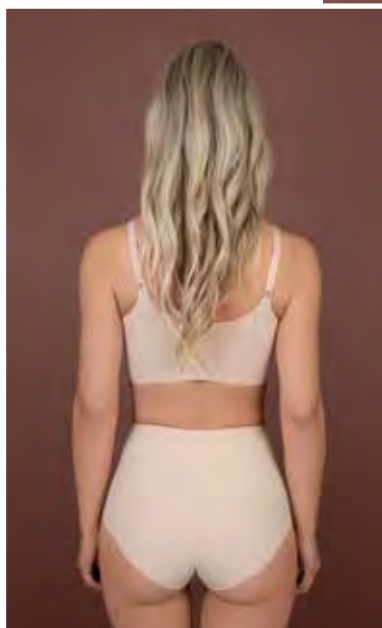

SCPCRT





## *Sculpting singlet*

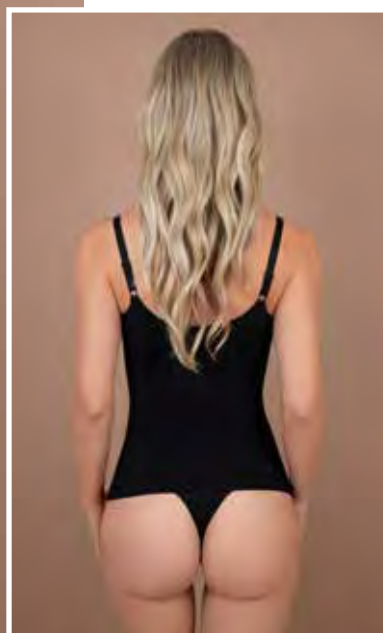
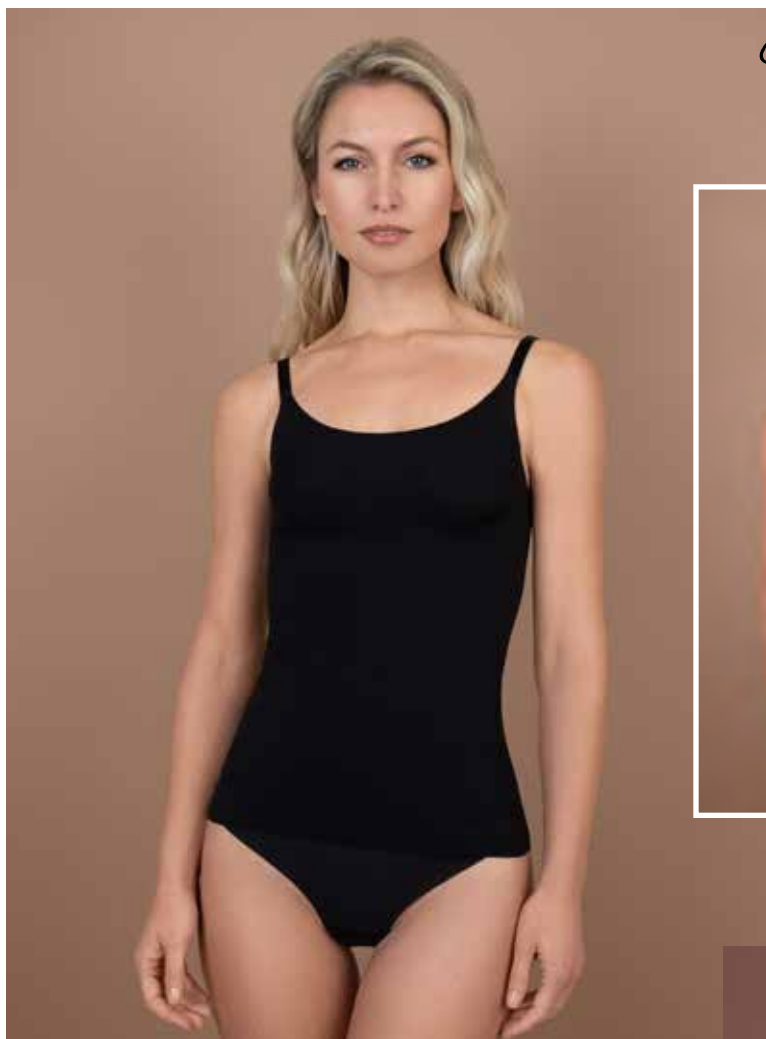

- Strong micro fabric
- 41% elastane
- Firm & Controlled fit
- Lasercut edges
- Silicon strip in bottom hem
- Moulded cups
- Adjustable & Graded straps



SCPSNG



## *Wire free bra*

- Wire free
- Good support
- Smooth
- Perfect comfort
- 4 Hooks & Eyes for adjustable fit
- Adjustable shoulder straps

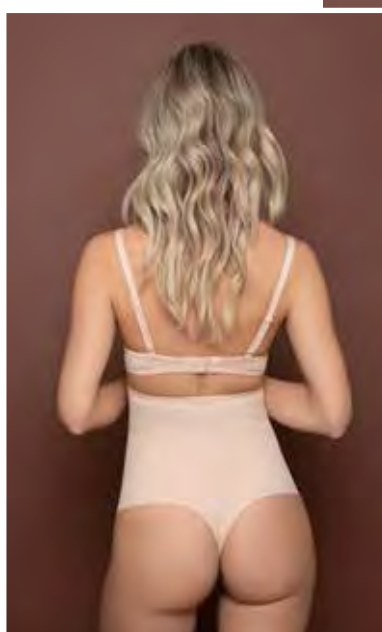













SCPWFB



# Sculpting shapewear



# Sculpting shapewear

Name - Style code		Beige	Black	
Sculpting high waist thong SCPHWT		S	1310	1316
		M	1311	1317
		L	1312	1318
		XL	1313	1319
		XXL	1314	1320
Sculpting high waist brief SCPHWB		S	1322	1328
		M	1323	1329
		L	1324	1330
		XL	1325	1331
		XXL	1326	1332
Sculpting mid waist thong SCPMWT		S	1685	1690
		M	1686	1691
		L	1687	1692
		XL	1688	1693
		XXL	1689	1694
Sculpting mid waist brief SCPMWB		S	1695	1700
		M	1696	1701
		L	1697	1702
		XL	1698	1703
		XXL	1699	1704
Sculpting high waist short SCPHWS		S	1334	1340
		M	1335	1341
		L	1336	1342
		XL	1337	1343
		XXL	1338	1344
Sculpting body padded wire SCPBPW		S	1346	1352
		M	1347	1353
		L	1348	1354
		XL	1349	1355
		XXL	1350	1356
Sculpting bodysuit padded wire free SCPBWF		S	1358	1364
		M	1359	1365
		L	1360	1366
		XL	1361	1367
		XXL	1362	1368
Sculpting open bust dress SCPOBD		S	1370	1376
		M	1371	1377
		L	1372	1378
		XL	1373	1379
		XXL	1374	1380
Sculpting bodysuit deep V SCPBDV		S	1382	1388
		M	1383	1389
		L	1384	1390
		XL	1385	1391
		XXL	1386	1392
Sculpting cropped top SCPCRT		S	1805	1810
		M	1806	1811
		L	1807	1812
		XL	1808	1813
		XXL	1809	1814
Sculpting singlet SCPSNG		S	1815	1820
		M	1816	1821
		L	1817	1822
		XL	1818	1823
		XXL	1819	1824
Wire free bra SCPWFB		S	1540	1546
		M	1541	1547
		L	1542	1548
		XL	1543	1549
		XXL	1544	1550



# Powermesh shapewear

Who said shapewear only has to be functional?  
Do not miss our latest shapewear collection

With its transparencies and geometrical jacquard lace, the Powermesh collection is feminine, sexy and shaping all in once. It enhances your female curves and makes you look nice at the same time.

Perfect all year around, combining style and functionality.

Expert Tip:  
Are you looking for a wasp waist? Then do not miss our Waist Trainer!



BYE BRA SIZE CONVERTOR					
If in-between sizes, size up for the best fit.					
HW + MW Thong / HW + MW Brief / HW Short / Skirt					
Bye Bra Sizing	S	M	L	XL	XXL
Waist	68-74	76-82	84-90	92-98	100-106
Hips	89-95	97-103	105-111	113-119	122-128
Singlet / Top / Dress / Open Bust Dress					
Bye Bra Sizing	S	M	L	XL	XXL
Bust	85-90	92-97	99-104	106-111	113-118
Underbust	68-72	73-77	78-82	83-87	88-92
Waist	68-74	76-82	84-90	92-98	100-106
Hips	89-95	97-103	105-111	113-119	122-128
Bodysuit					
Bye Bra Sizing	S	M	L	XL	XXL
Bust	85-90	92-97	99-104	106-111	113-118
Underbust	68-72	73-77	78-82	83-87	88-92
Waist	68-74	76-82	84-90	92-98	100-106
Hips	89-95	97-103	105-111	113-119	122-128
Bra size	70B/70C	75B/75C/70D	75D/80B/80C/85B	80C/85C/85D/90B	90C/90D/95B
Bra Top / Wire free bra					
Bye Bra Sizing	S	M	L	XL	XXL
Bust	85-90	92-97	99-104	106-111	113-118
Underbust	68-72	73-77	78-82	83-87	88-92
Bra size	70B/70C	75B/75C/70D	75D/80B/80C/85B	80C/85C/85D/90B	90C/90D/95B
Waist Shaper					
Bye Bra Sizing	S	M	L	XL	XXL
Underbust	68-72	73-77	78-82	83-87	88-92
Waist	68-74	76-82	84-90	92-98	100-106
Hips	89-95	97-103	105-111	113-119	122-128

# Powermesh shapewear

## Powermesh high waist thong

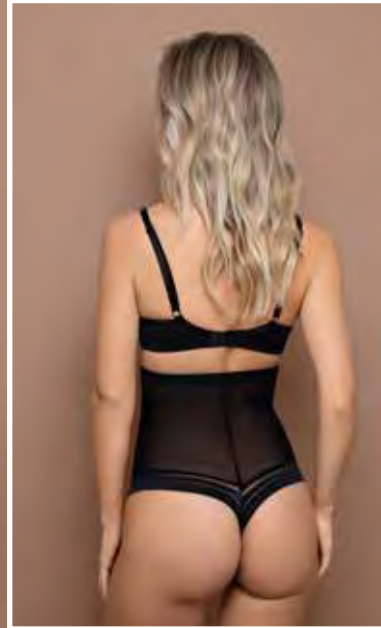

- High control
- Transparent look
- Perfectly smoothing
- Double layer front panel
- Cotton crotch inside
- Silicone strip inside waistband
- Invisible lace jacquard for feminine look



PWMHWT



## Powermesh high waist brief

- High control
- Transparent look
- Perfectly smoothing
- Double layer front panel
- Cotton crotch inside
- Silicone strip inside waistband
- Invisible lace jacquard for feminine look

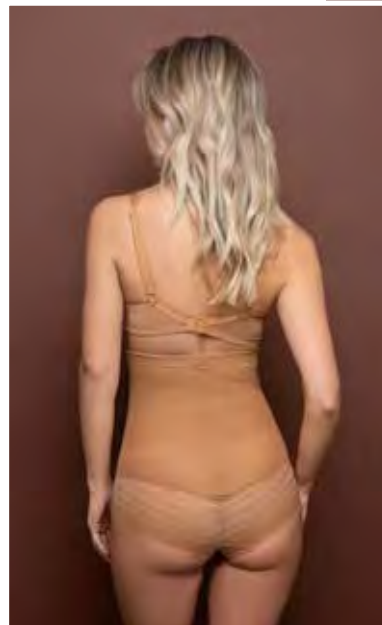

PWMHWB



## Powermesh high waist short

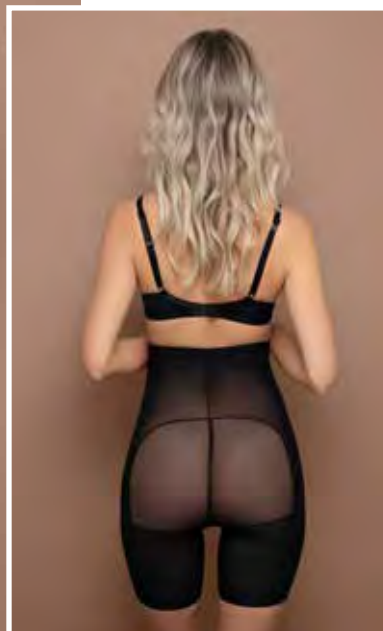
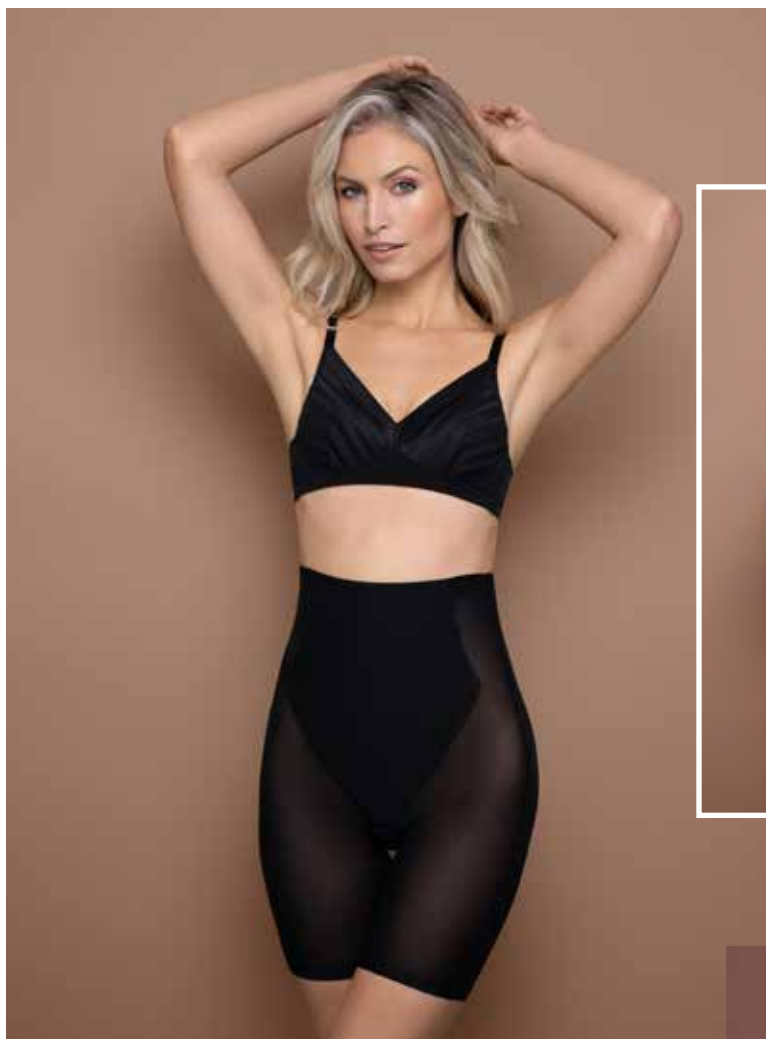

- High control
- Double layer front panel
- Single layer booty enhancing pockets to prevent looking flat & pressed
- Cotton crotch inside
- Silicone strip inside waistband
- Bonded leg edges



PWMHSH



## Powermesh high waist skirt

- High control
- Transparent look
- Perfectly smoothing
- Double layer front panel
- Extra volume in booty area
- Silicone strip inside waistband
- Invisible lace jacquard for feminine look

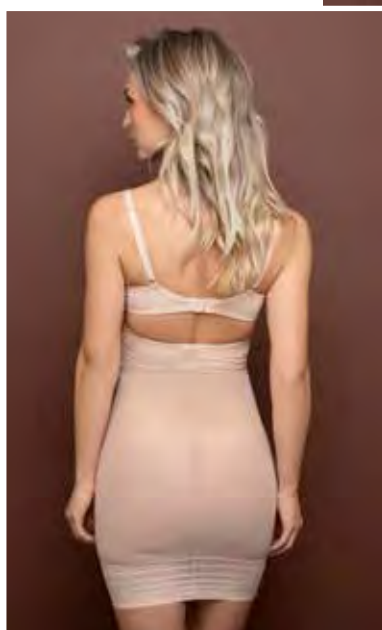

PWMHSHK



# Powermesh shapewear

## Powermesh bodysuit

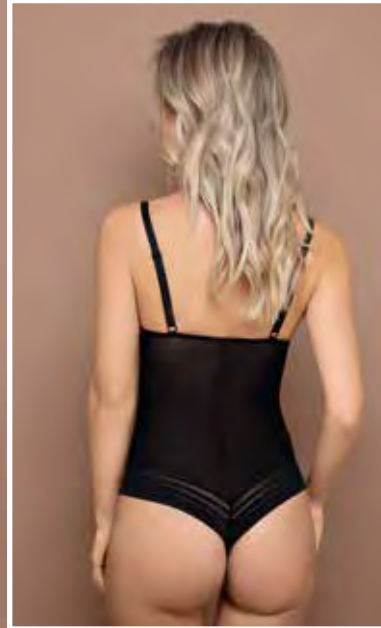

- High control
- Transparent look
- Perfectly smoothing
- Double layer front panel
- Cotton crotch inside
- Button closure at crotch
- Invisible lace jacquard for feminine look



PWMBDY



## Powermesh open bust dress

- High control
- Transparent look
- Perfectly smoothing
- Bonded edges to prevent ride up while wearing
- Extra volume in booty area
- Creates a natural push-up effect

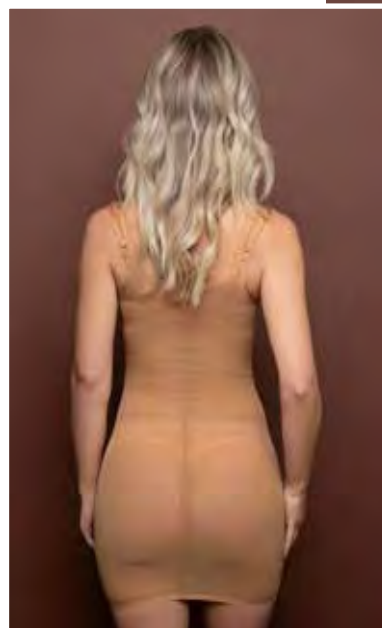

PWMOBD





## Powermesh waisttrainer

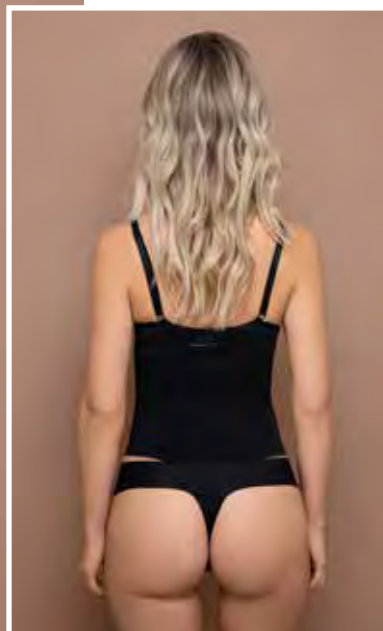

- High control
- Transparent look
- Sculpting & smoothing
- Accentuate your curves
- Adjustable hook & eye at front



PWMWTR



## Bra top wire free lace

- Wire free
- Adjustable 4 hook&eye
- Adjustable shoulder straps
- Grading for larger sizes
- Double layer wing for support
- Invisible lace jacquard for feminine look

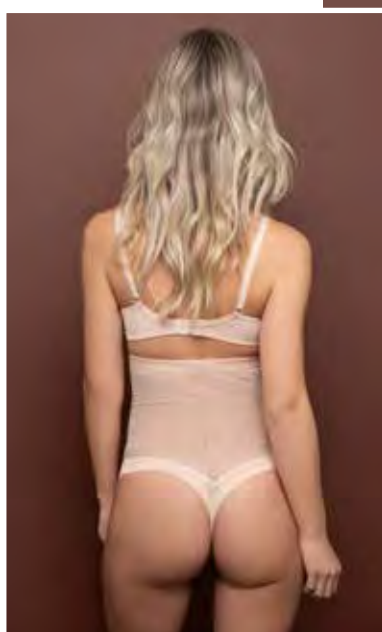









PWMBRT



Powermesh shapewear



Name - Style code		Beige	L.brown	Black	
Powermesh high waist thong PWMHWT		S	1430	1435	1440
		M	1431	1436	1441
		L	1432	1437	1442
		XL	1433	1438	1443
		XXL	1434	1439	1444
Powermesh high waist brief PWMHWB		S	1141	1475	1146
		M	1142	1476	1147
		L	1143	1477	1148
		XL	1144	1478	1149
		XXL	1145	1479	1150
Powermesh high waist short PWMHSH		S	1171	1490	1176
		M	1172	1491	1177
		L	1173	1492	1178
		XL	1174	1493	1179
		XXL	1175	1494	1180
Powermesh high waist skirt PWMHSK		S	1151	1480	1156
		M	1152	1481	1157
		L	1153	1482	1158
		XL	1154	1483	1159
		XXL	1155	1484	1160
Powermesh high bodysuit brief PWMBDY		S	1161	1485	1166
		M	1162	1486	1167
		L	1163	1487	1168
		XL	1164	1488	1169
		XXL	1165	1489	1170
Powermesh open bust dress PWMOBD		S	1181	1495	1186
		M	1182	1496	1187
		L	1183	1497	1188
		XL	1184	1498	1189
		XXL	1185	1499	1190
Powermesh waisttrainer PMMWTR		S	1445	1450	1455
		M	1446	1451	1456
		L	1447	1452	1457
		XL	1448	1453	1458
		XXL	1449	1454	1459
Bra top wire free lace PWMBRT		S	1460	1465	1470
		M	1461	1466	1471
		L	1462	1467	1472
		XL	1463	1468	1473
		XXL	1464	1469	1474



# Shaping tights

A shaping and push up edited collection, available in black up to size XL.

Made in Italy to the highest level of quality and attention to details.

Within an essential and confined collection, we can offer you all the functionalities and finishes you may be looking for in a shaping, push and tummy control pair of tights.

We offer a wide range of deniers and shaping effects. From built-in butt lift push-up tights to total shaper tights. Matt or shiny, sheer or opaque. All are extremely soft and comfortable to wear.

Expert Tip:

Our Power up 40 Den tights have it all! Nice design, soft handfeel, great tummy control and amazing push up of the butt area.

Made in Italy



Size table  
Shaping tights

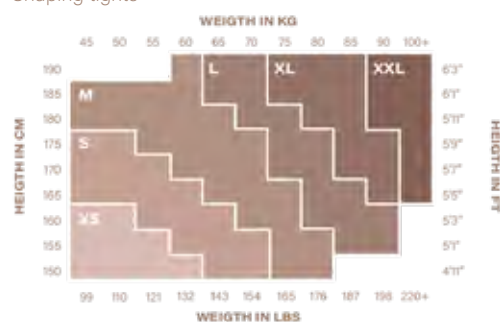

# Shaping tights

## Total push-up 100



- 100% made in Italy
- Extreme push-up
- Slimming effect on tummy & thighs
- Velvet soft touch
- Matt microfiber tights



TPU100

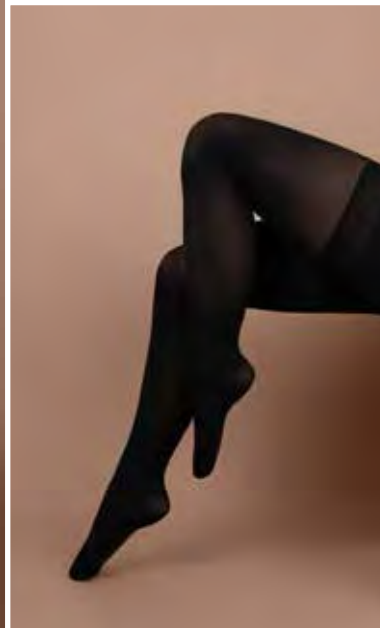

## Power up 40



- 100% made in Italy
- Push-up
- Tummy control top
- Hip & Thigh shaping
- Semi sheer & shiny tights



PWRU40



## Total shaper 100



- 100% made in Italy
- Maximum body support
- Slimming hips, thighs & bum
- Micro fiber tummy control top
- Matt look & extremely soft



TSH100

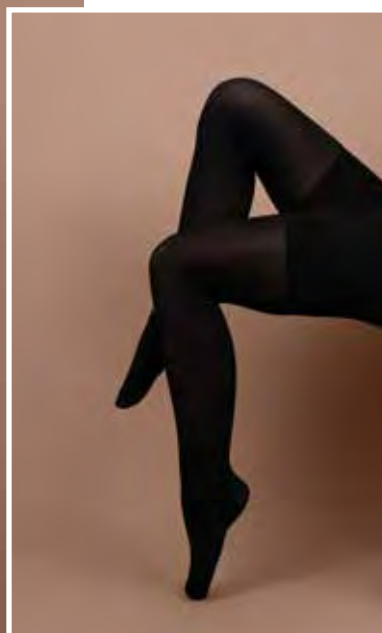

## Comfort velvet touch 150



- 100% made in Italy
- Total comfort
- Matt opaque velvet effect
- Nude look & flat seams
- Ultra soft touch



CVT150

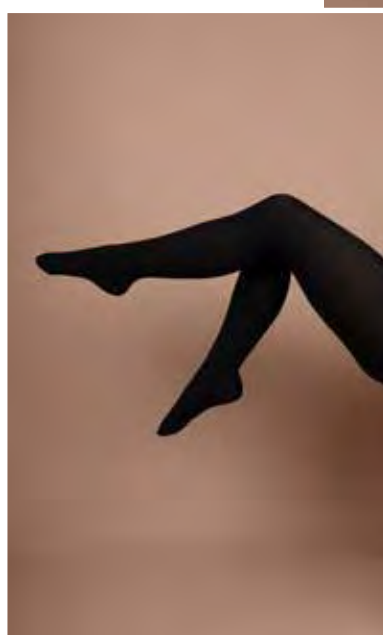

# Shaping tights

## Control slim 40



- 100% made in Italy
- Slimming hips, thighs & bum
- Tummy control top
- Comfort flat seams
- Semi shiny tights



CTRS40



## Control slim 70



- 100% made in Italy
- Slimming hips, thighs & bum
- Tummy control top
- Comfort flat seams
- Semi shiny tights



CTRS70





# Shaping tights

Style number

Black

Total push-up 100  
TTPU100



S	1835
M	1836
L	1837

Power up 40  
PWRU40



S	1840
M	1841
L	1842
XL	1843

Total shaper 100  
TSH100



S	1845
M	1846
L	1847

Comfort velvet touch 150  
CVT150



S	1860
M	1861
L	1862

Control slim 40  
CTRS40



S	1850
M	1851
L	1852
XL	1853

Control slim 70  
CTRS70



S	1855
M	1856
L	1857



## Special solutions

All our solutions are special, but some are more special than others.

This category offers a wide range of products, all here to help you when you need them the most ;)

Our Strapless and Ultra plunge bras are a perfect solution if you prefer a more traditional bra over an adhesive solution. One can be totally strapless, while the other will allow you a super deep décolleté both front and back.

Our 3 new waist trainers offer a different kind of waist support and control, so that you can choose the one that is best for you.

All unique pieces, but very important and not to be missed in your wardrobe.

Expert tip:

The Ultra Plunge bra is a great piece to have in your closet! It is the ultimate solution to wear deep plunge outfits and maintain a great push-up and firm fit.

The very strong metal 'U' shaped wire at center front makes sure the cups stay on the right position and hold the natural plunge. The wing and underbust are made wider than normal to give optimal support and the whole bra is smooth and clean finished.

Sometimes the smallest box contains the most amazing surprise. Discover our extensive collection of bra accessories, nipple covers and much more.

Do not miss our thigh bands. Beige or black, in plain fabric or in lace, they are the perfect anti-rubbing thigh solution.



# Special solutions

## Strapless bra

- Recycled micro
- Moulded & Wired cups
- Firm strapless fit
- Multifunctional straps
- Clean finishings
- Graded 4 H&E
- Silicone strip in upper wing

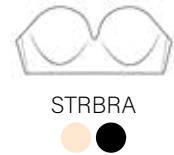

## Ultra plunge bra



- Deep plunge bra
- Natural push-up
- Multifunctional straps
- Clean finishings
- Wide supportive underbust
- Graded 4 H&E



*High waist nipper*

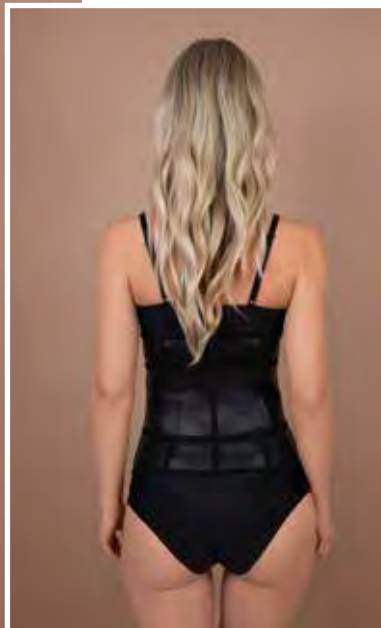

- Hourglass shape
- High back support
- Comfortable fit
- Zipper + Velcro closure



HWNIPP



*Perfect shape waist trainer*



- Hourglass shape
- High back support
- Comfortable fit
- Velcro closure

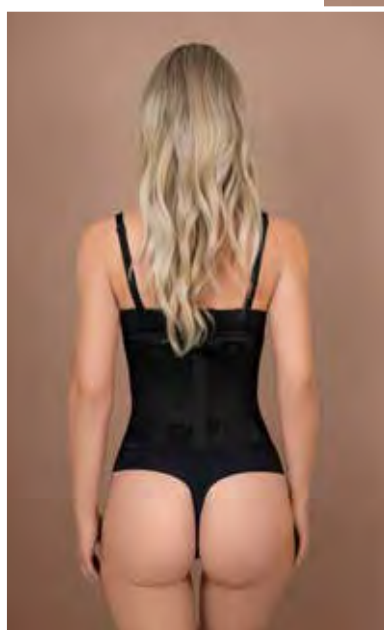

PFWSTR



## Perfect shape waist wrap

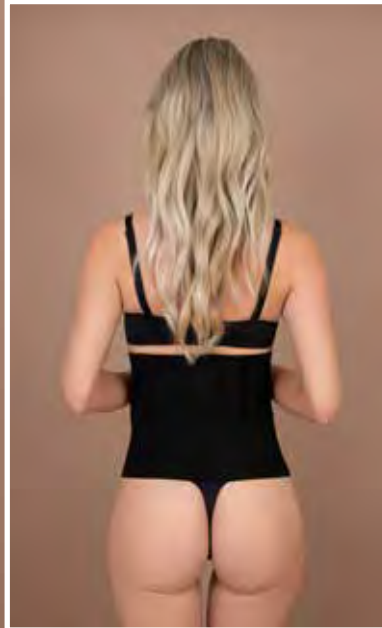

- Hourglass shape
- 4M length
- 1-size Fits all
- Velcro closure



PFSHWW



## Thigh bands

- Discrete and functional
- Anti-friction
- Prevents irritation and sore thighs
- Anti/slip silicone strips



THGBNDFBR  
TGHBN DLC



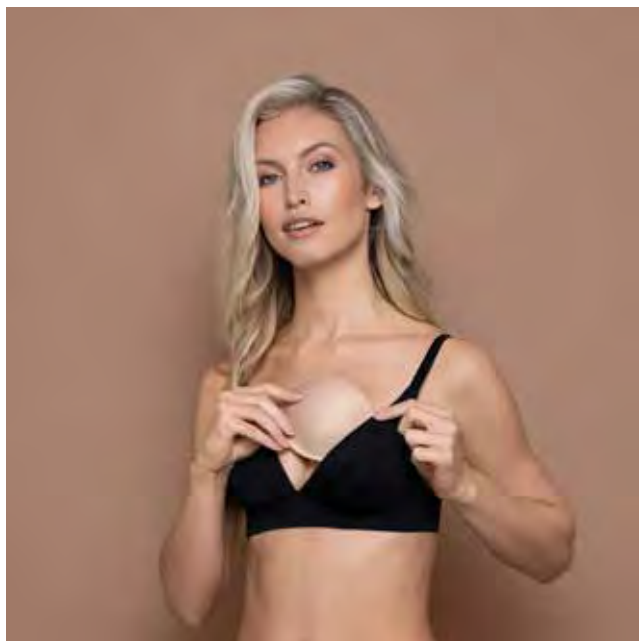

## Mineral oil push up pads



MOLPUP

- Half cup shape
- Natural cleavage effect
- Non-adhesive
- Soft & Comfortable

A/B 1000 C/D 1001

## Adhesive half push up pads



ADHPUP

- Half cup shape
- Push-up effect
- Lightweight
- Soft & Comfortable
- One size

917N

## Adhesive bikini push up pads



ADBPUP

- Triangle shape
- Push-up effect
- Lightweight
- Soft & Comfortable
- One size

912N

## Waterproof bikini push up pads



WPBPUP

- Triangle shape
- Push-up effect
- Reusable
- Transparent
- Quality silicone
- One size

932N

## Waterproof half push up pads



WPHPUP

- Push-up effect
- Reusable
- Transparent
- Quality silicone
- Soft & Comfortable
- One size

901N

# Special solutions

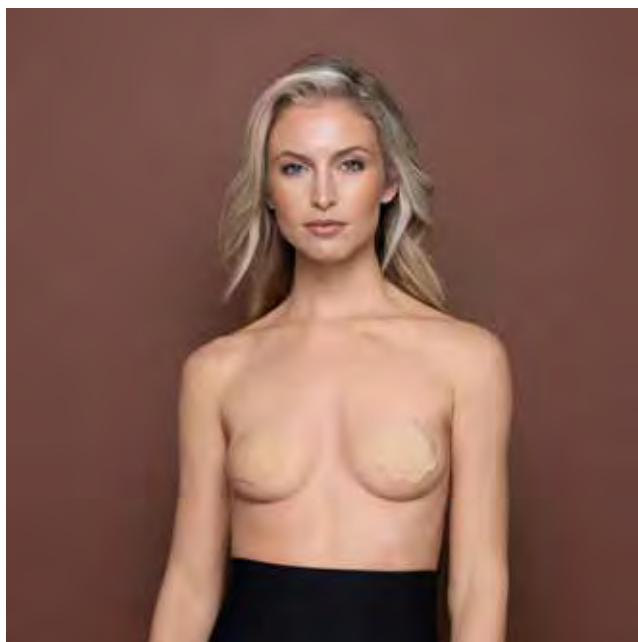

## Satin nipple covers



STNNCV

	Beige	Brown
M	9353N	99353N
XL	9360N	99358N

- Henkel adhesive
- Discrete and invisible
- Available in 2 sizes (M 6cm, XL 8cm) and 2 colours
- Single use
- 3 pairs

## Fabric nipple covers



FBRNCV

Beige	Brown
9378N	99357N

- Soft and comfortable
- Polyolefin adhesive gel
- Extra thick & wide for a concealed look
- Reusable for up to 25 times
- Washable (handwash)
- Available in 1 size (8cm) and 2 colours
- 1 pair

## Silicone nipple covers



SILNCV

Beige	Brown
931N	1075

- Indestructible
- Reusable for up to 50 times
- Washable (handwash)
- Available in 1 size (6cm) and 2 colours
- 1 pair

## Adhesive free nipple covers



NADNCV

Beige
1076

- Adhesive free
- Reusable & washable
- Extra-large (8cm) for max coverage
- Available is 1 size in 2 colours
- 1 pair

## X nipple covers



XNIPCV

Black
1007N

- Single use
- Easy and comfortable
- 3 pairs

## Heart nipple covers



HNIPCV

Red
1006N

- Reusable
- Self-adhesive
- Cup shaped for better fit
- 1 pair

## Tassel nipple covers



TNIPCV

Black
1008N

- Reusable
- Self-adhesive
- Cup shaped for better fit
- 1 pair



## Low back straps



- Suitable for open back dresses and tops
- Adjustable
- Perfect fit for any bra due to its flexible ends
- 3 Colours in a pack
- Size: 2 & 3-hook

2-Hook 3-Hook  
1301 1302



LWBS2H

LWBS3H

## Bra extenders

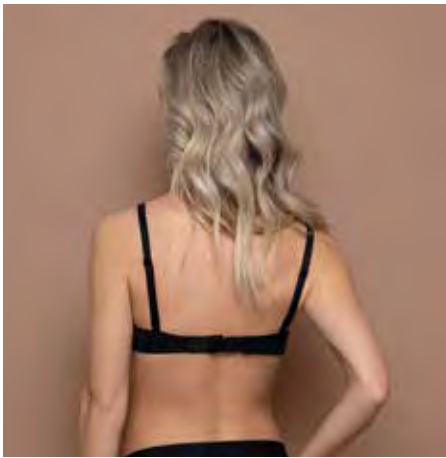

- Extends the bra up to 8 cm
- Perfect fit for any bra due to its flexible ends
- Ultra-soft touch
- 3 Colours in a pack
- Size: 2 & 3-hook

2-Hook 3-Hook  
1019 1020



BREX2H

BREX3H

## Transparent low back straps



- Transparent low back strap
- Suitable for open back dresses and tops
- Adjustable length
- Lowers the bra by 10 cm
- Comfortable
- One-size

933N



TRLWBS

## Transparent bra straps



- Fits most bras
- Creates a strapless look
- Adjustable length
- Non-shiny look
- Durable
- Size: 10mm & 15mm width

10mm 15mm  
928N 828



TRBRAS

## Special solutions

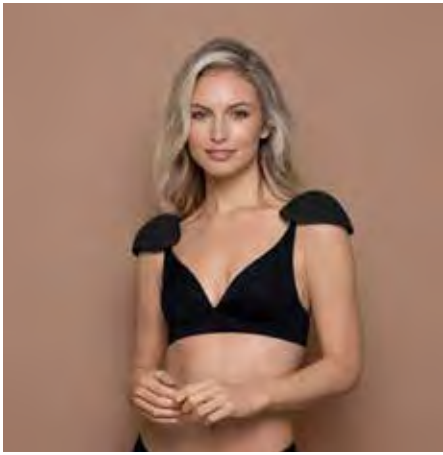

### *Shoulder bra pads*

- Ideal for sculpting your silhouette under any outfit
- Non-slippery
- Smooth & enhanced contours
- Reusable

Beige 942    Black 943



SHLPAD



### *Cushion strap pads*

- Relieves the shoulders from painful straps
- Non-slippery
- Soft & comfortable
- Reusable

929N



SAHPAD

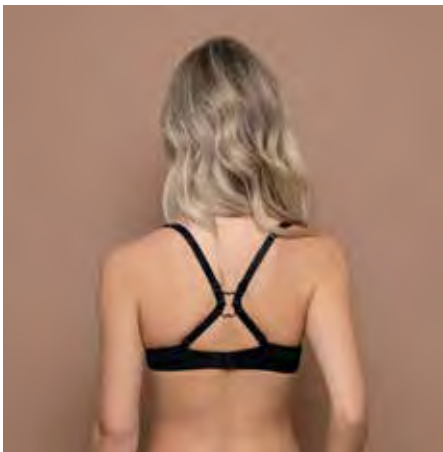

### *Bra clips*

- Ergonomic & Bendable
- Comfortable & adaptable
- 3 colours in a pack

1300



BRACLP



### *Washing bag*













- Protective
- Durable

930N

WHSBAG















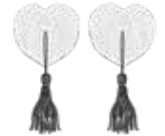

# Special solutions

Style number		Beige		Black	
Strapless bra STRBRA		S	1585	1590	
		M	1586	1591	
		L	1587	1592	
		XL	1588	1593	
		XXL	1589	1594	
Ultra plunge bra ULPBRA		S	2170	2175	
		M	2171	2176	
		L	2172	2177	
		XL	2173	2178	
		XXL	2174	2179	
High waist nipper HWNIPP		S		2305	
		M		2306	
		L		2307	
		XL		2308	
		XXL		2309	
Perfect shape waist trainer PFWSTR		S		2300	
		M		2301	
		L		2302	
		XL		2303	
		XXL		2304	
Perfect shape waist wrap PFSHWW		-		2310	
Thigh bands THGBNDFBR		S	1073	1074	
		M	1010	1014	
		L	1011	1015	
		XL	1012	1016	
		XXL	1013	1017	
Thigh bands THGBNDLC		S	1061	1072	
		M	1062	1066	
		L	1063	1067	
		XL	1064	1068	
		XXL	1065	1069	
Mineral oil push-up pads MOLPUP		A/B	1000		
		C/D	1001		
Adhesive half push-up pads ADHPUP		-	917N		
Adhesive bikini push-up pads ADBPUP		-	912N		
Waterproof bikini push-up pads WPBPUP		-	932N		
Waterproof half push-up pads WPHPUP		-	901N		

# Special solutions

Style number

Satin nipple covers STNNCV		M   9353N   99353N XL   9360N   99358N
Fabric nipple covers FBRNCV		-   9378N   99357N
Silicone nipple covers SILNCV		-   931N   1075
Adhesive free nipple covers NADNCV		-   1076
X nipple covers XNIPCV		-   1007N
Heart nipple covers HNIPCV		-   1006N
Tassel nipple covers TNIPCV		-   1008N
Low back straps LWBS2H + LWBS3H		2-hook   1301   3-hook   1302
Bra extenders BREX2H + BREX3H		2-hook   1019   3-hook   1020
Transparent low back straps TRLWBS		-   933N
Transparent bra straps TRBRAS		10mm   928N   15mm   828
Shoulder bra pads SHLPAD		-   942   943
Cushion strap pads SAHPAD		-   929N
Bra clips BRACLP		-   1300
Washing bag WHSBAG		-   930N



